

WESTON 337

Plat of Survey

Being a part of Parcel A, Loeboschefske's Addition, PB 12, PG. 31, Being a part of Outlot's 46 & 47, Village of Weston Wood County, Ohio.

For: Harold E. & Jessie B. Kendall
Deed Ref: OR 3320, Pg. 360
PPN: X78-509-350102010000
PPN: X78-509-350102013000
PPN: X78-509-350102014000
& Sunny Patel
Deed Ref: OR 3427, Pg. 979
PPN: X78-509-350102011000
PPN: X78-509-350102012000

LEGEND
A = IRON PIN FOUND
B = IRON PIPE FOUND
C = 5/8" X 30" IRON PIN & CAP
(INSCRIBED S-7758) SET

SURVEY/PLAT REF:
LOEBOSCHEFSKI'S ADDITION, VOL. 12, PG. 31
WESTON 42
WESTON 142
WESTON 262

I hereby certify this survey and notes to be correct to the best of my knowledge.

Douglas W. Eis
Douglas W. Eis
Registered Surveyor No. 7758
16-883 St. Rt. 281
Holgate, Ohio 43527
(419) 762-5468
October 28, 2021
Survey No. B3057-Wo-VWe-12-20-21

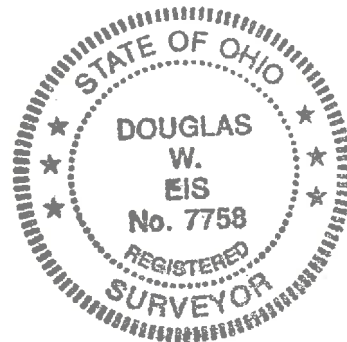

JOHN & JOANNE MCKENZIE
DV 597, PG 1001
PPN: X78-509-3501020090001 N 89°40'12" E

JOHNATHAN J & CAROL J LENNOX
VOL. 721, PG 214
PPN: X78-509-350102015000

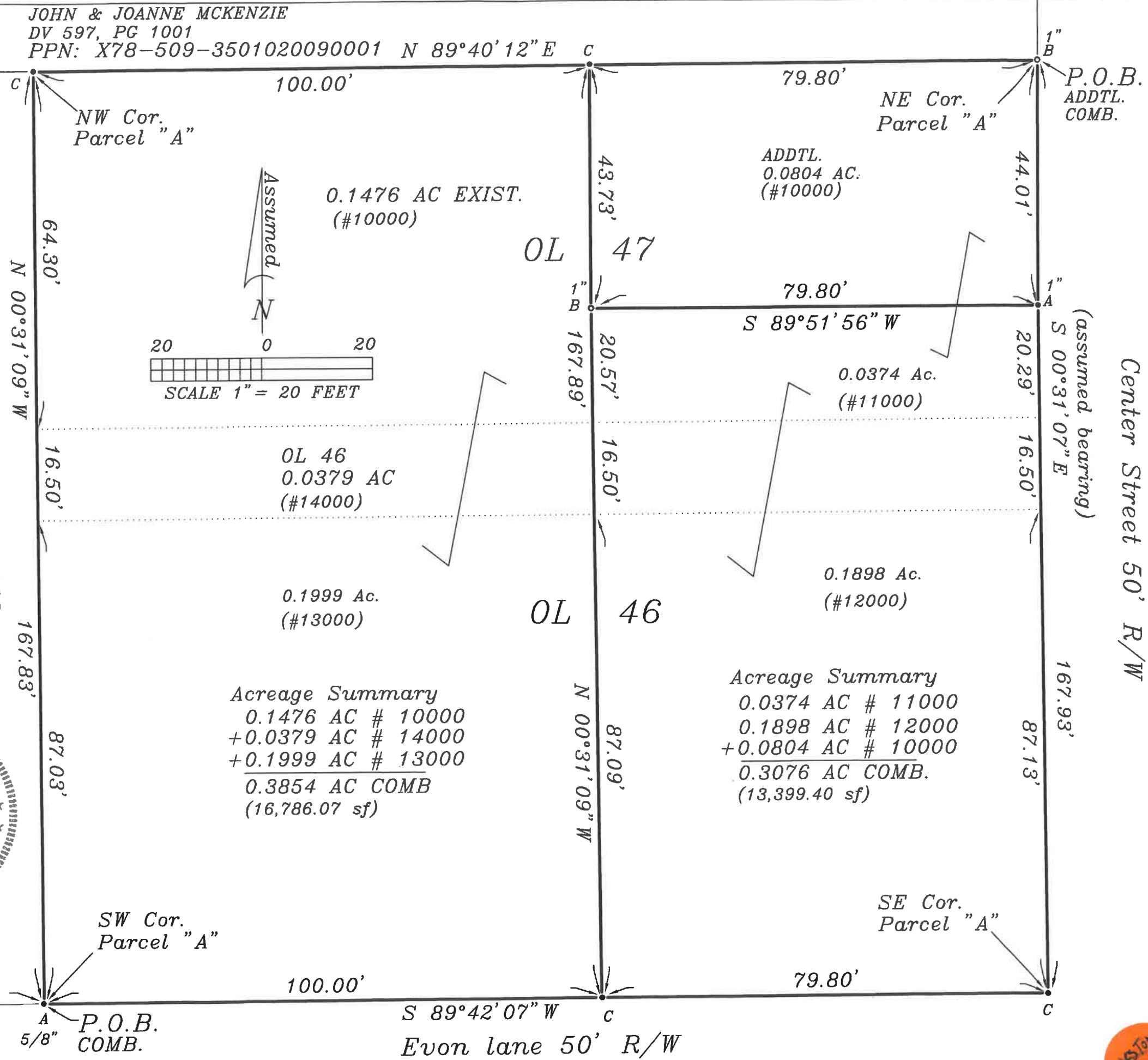

Acreage Summary

0.1476 AC # 10000
+0.0379 AC # 14000
+0.1999 AC # 13000
0.3854 AC COMB
(16,786.07 sf)

Acreage Summary

0.0374 AC # 11000
0.1898 AC # 12000
+0.0804 AC # 10000
0.3076 AC COMB.
(13,399.40 sf)

A
5/8"

A
5/8" P.O.B. COMB.

WESTON 337