

SURVEY OF PART OF THE EAST HALF (1/2) OF THE EAST HALF (1/2) OF SECTION 32, T 5 N, R 9 E, WESTON TOWNSHIP, WOOD COUNTY, OHIO.

- EULER ROAD - (50' R/W) N 89°13'25" E

W/3649
B
243

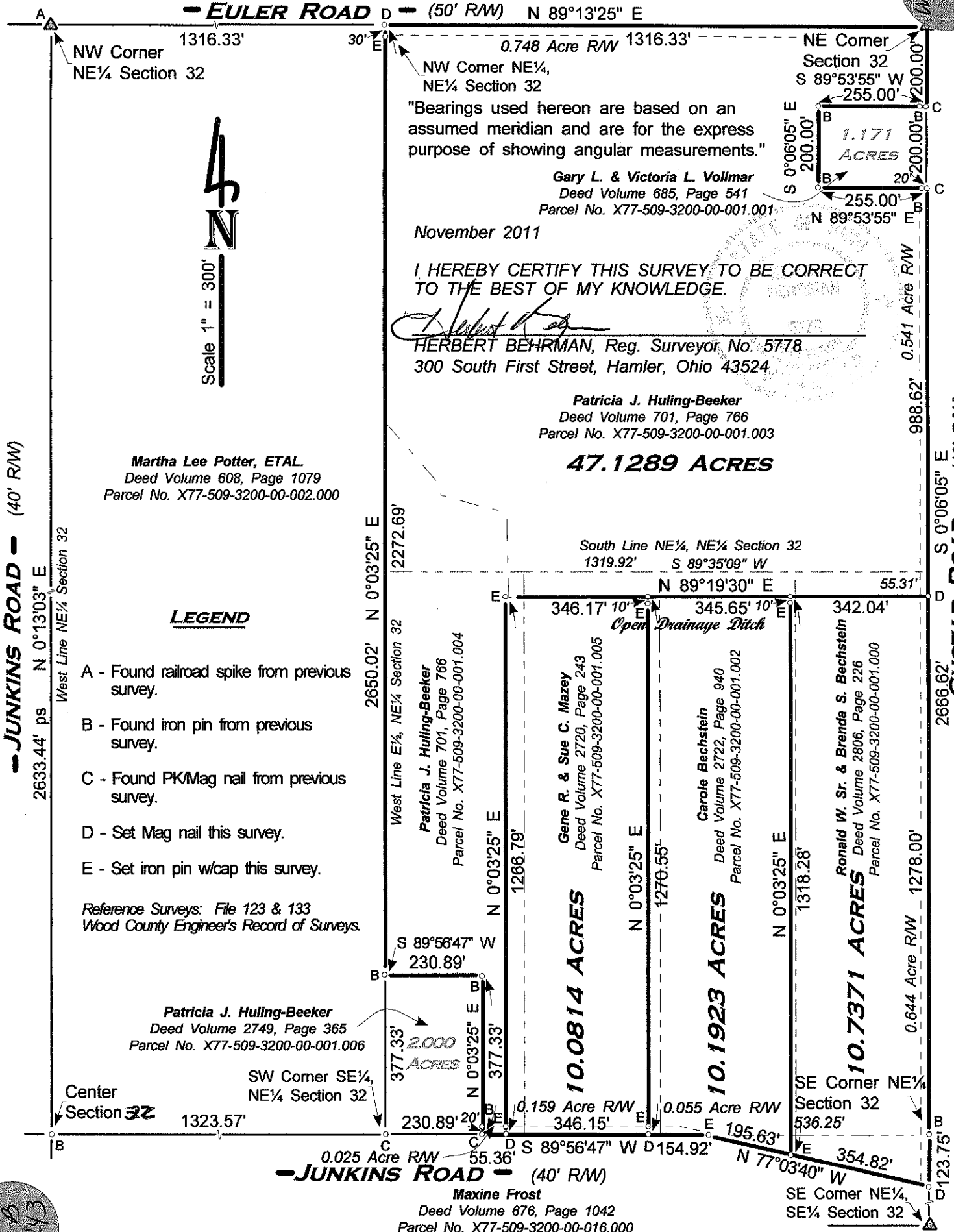

NW Corner
NE 1/4 Section 32

1316.33'

30' E

0.748 Acre R/W 1316.33'

NE Corner
Section 32
S 89°53'55" W

255.00'

NW Corner NE 1/4,
NE 1/4 Section 32

"Bearings used hereon are based on an assumed meridian and are for the express purpose of showing angular measurements."

Gary L. & Victoria L. Vollmar
Deed Volume 685, Page 541
Parcel No. X77-509-3200-00-001.001

November 2011

I HEREBY CERTIFY THIS SURVEY TO BE CORRECT TO THE BEST OF MY KNOWLEDGE.

Herbert Behrman

HERBERT BEHRMAN, Reg. Surveyor No. 5778
300 South First Street, Hamler, Ohio 43524

Patricia J. Huling-Becker
Deed Volume 701, Page 766
Parcel No. X77-509-3200-00-001.003

47.1289 ACRES

Martha Lee Potter, ETAL
Deed Volume 608, Page 1079
Parcel No. X77-509-3200-00-002.000

- JUNKINS ROAD - (40' R/W)
2633.44' ps N 0°13'03" E
West Line NE 1/4 Section 32

LEGEND

- A - Found railroad spike from previous survey.
- B - Found iron pin from previous survey.
- C - Found PKMag nail from previous survey.
- D - Set Mag nail this survey.
- E - Set iron pin w/cap this survey.

Reference Surveys: File 123 & 133
Wood County Engineer's Record of Surveys.

Patricia J. Huling-Becker
Deed Volume 2749, Page 365
Parcel No. X77-509-3200-00-001.006

Center
Section 32

SW Corner SE 1/4,
NE 1/4 Section 32

1323.57'

- JUNKINS ROAD - (40' R/W)

Maxine Frost
Deed Volume 676, Page 1042
Parcel No. X77-509-3200-00-016.000

South Line NE 1/4, NE 1/4 Section 32
1319.92' S 89°35'09" W

N 89°19'30" E 55.31'

2650.02' N 0°03'25" E

West Line E 1/4, NE 1/4 Section 32

Patricia J. Huling-Becker
Deed Volume 701, Page 766
Parcel No. X77-509-3200-00-001.004

N 0°03'25" E

1266.79'

Gene R. & Sue C. Mazey
Deed Volume 2720, Page 243
Parcel No. X77-509-3200-00-001.005

N 0°03'25" E

1270.55'

Carole Bechstein
Deed Volume 2722, Page 940
Parcel No. X77-509-3200-00-001.002

N 0°03'25" E

1318.28'

Ronald W. Sr. & Brenda S. Bechstein
Deed Volume 2806, Page 226
Parcel No. X77-509-3200-00-001.000

N 0°03'25" E

1278.00'

2666.62' S 0°06'05" E

- CUSTAR ROAD - (40' R/W)

W/3649
B
243