

SEE WESTON 335

Survey For Cory Tiell

Part of the NE $\frac{1}{4}$, Section 24, T5N, R9E
Weston Township, Wood County, Ohio

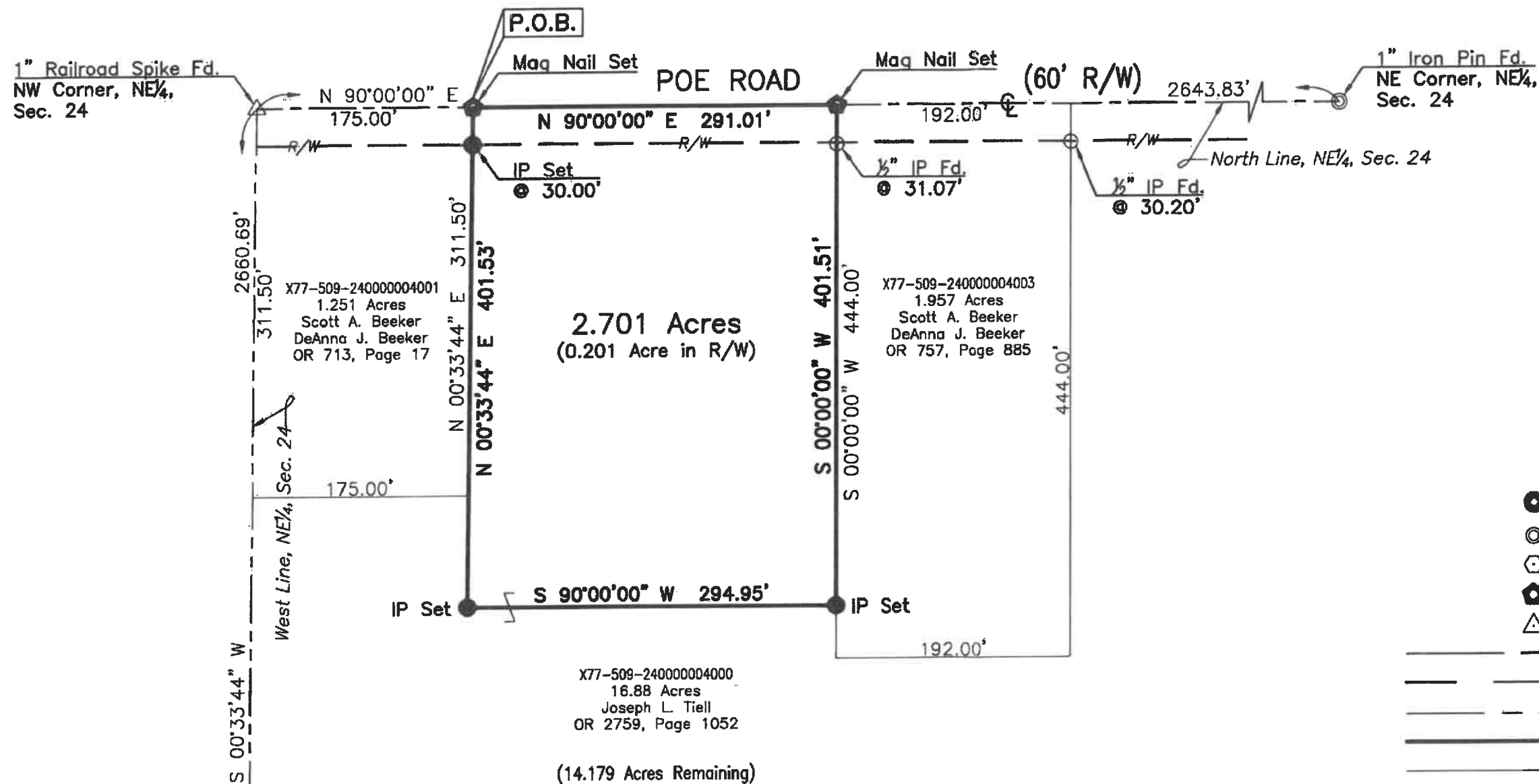

Reference Survey:
 Wood County Survey Records
 Weston File# 136, 146 & 224
 Deed Records as Shown

LEGEND

●	I.P. Set
⊙	1" I.P. Found
⊕	Square Head Bolt Found
⊖	Mag Nail Set
△	Railroad Spike Found
---	Centerline Right-Of-Way
---	Existing Right-Of-Way Lines
---	Section Line
---	Proposed Boundary Lines
---	Existing Parcel Lines

This plat is based upon an actual field survey made under my supervision on February 16, 2022.
 IP Set = 3/8"x30" Rebar With Peterman Associates Cap.
 Date: 2/22/22

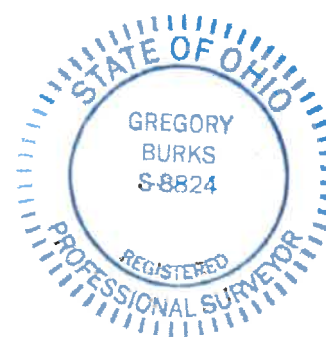

Gregory C. Burks
 GREGORY C. BURKS, P.S. #8824
 PETERMAN ASSOCIATES, INC.
 3480 N. MAIN STREET
 FINDLAY, OHIO 45840
 Dwg By: KC

Project No. 22-0068

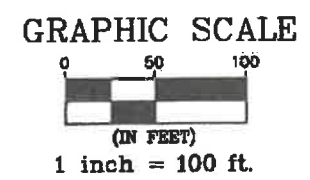

The Bearings On This Plat Are Based Upon An Assumed Meridian And Are Used Only For The Purpose Of Describing Angular Measurements

WESTON 335