

Weston  
A  
247

GLADYS E. HERR, TRUSTEE  
**BOUNDARY SURVEY**  
BEING A PART OF THE NW 1/4 OF SECTION 24, T5N, R9E.  
SITUATED IN WESTON TOWNSHIP, COUNTY OF WOOD, STATE OF OHIO.

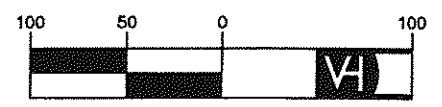

( IN FEET )  
1 inch = 100 ft.



**Van Horn Hoover**  
& Associates, Inc.

- SURVEYING
- CIVIL ENGINEERING
- LAND USE PLANNING
- GPS/GIS CONSULTANTS

P.O. BOX 612  
FINDLAY, OH 45839  
(419) 423-5630

www.VanHornHoover.com  
E-Mail: info@VanHornHoover.com

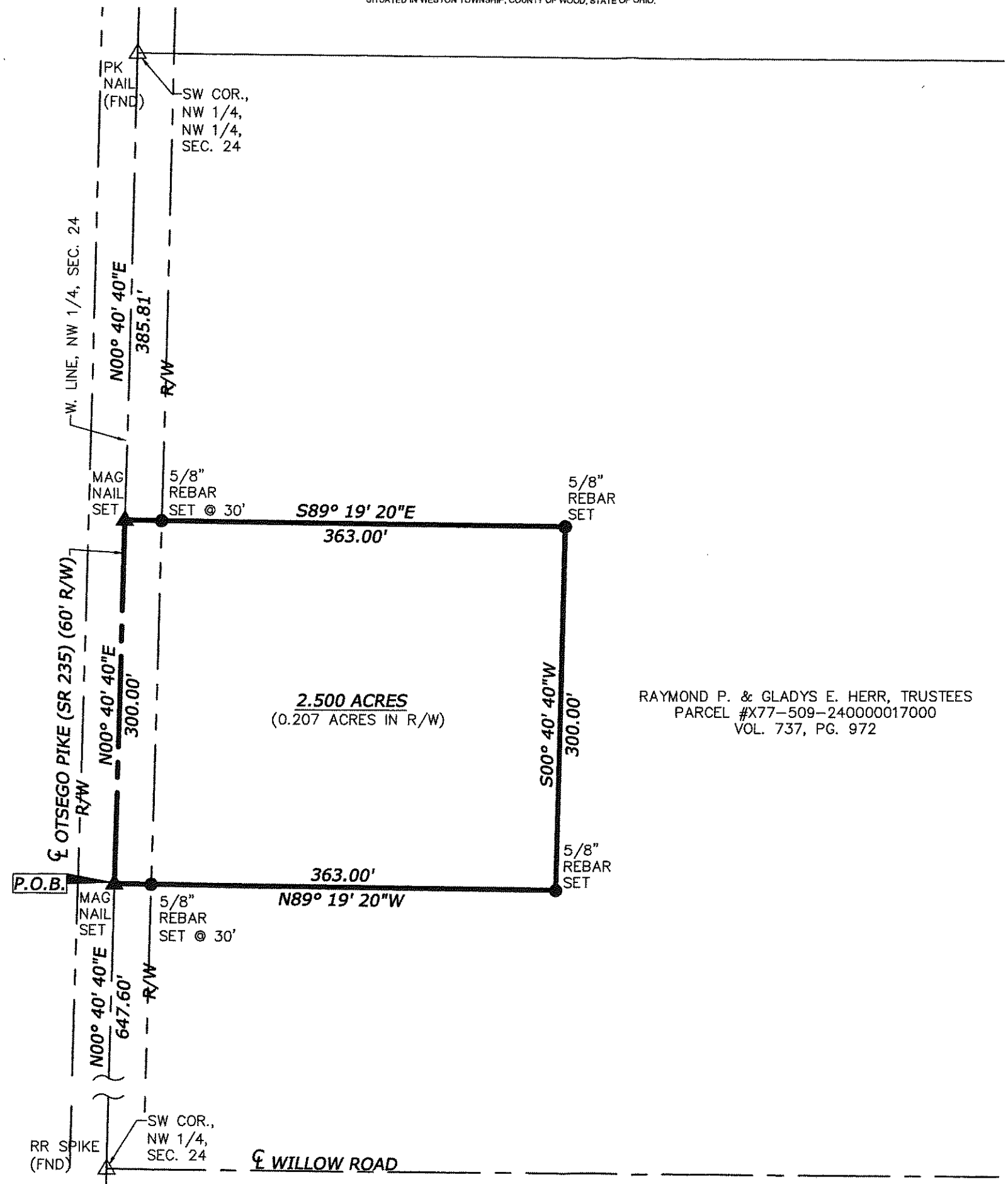

RAYMOND P. & GLADYS E. HERR, TRUSTEES  
PARCEL #X77-509-240000017000  
VOL. 737, PG. 972

NOTE: ALL BEARINGS USED ARE BASED ON OHIO STATE PLANE COORDINATES, NORTH ZONE.

**LEGEND**

- △ ○ MONUMENTATION FOUND, AS MARKED
- ⊗ X SECTION CORNERS, AS MARKED
- ▲ MAG NAIL SET
- 5/8" X 30" REBAR SET, MARKED W/ "WH" ORANGE PLASTIC CAP
- P.O.B. POINT OF BEGINNING
- P.O.C. POINT OF COMMENCEMENT
- R/W RIGHT-OF-WAY

PREPARED FOR:  
**GLADYS E. HERR, TRUSTEE**  
15650 OTSEGO PIKE (SR 235)  
WESTON, OH

**BOUNDARY SURVEY**

REVISIONS

MARK	DATE	DESCRIPTION

PLOTS SCALE: 1:1

DRAWN: SEM	CHECKED: EVH
DRAWING SCALE: 1"=100'	
DATE: 08/31/12	
JOB NUMBER: Z:\PROJECTS\12235\12235.dwg	
SHEET NUMBER: 1 OF 1	

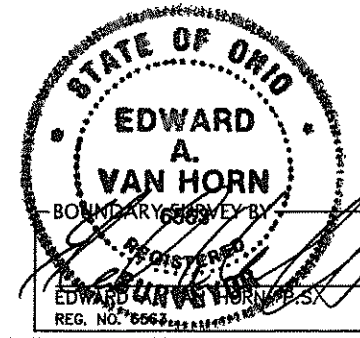

DATE: 9-11-12

Weston  
A  
247