

W/250  
A  
250

# Record of Survey

Part of the NE 1/4 of Section 23, Town 5 North, Range 9 East  
in Weston Township, Wood County, Ohio

## Poe Road

Parcel # X77-509-23000009000

Field Line

To be split off of #77-509-23000009000  
and attached to #77-509-230000010000

0.536 Ac. Total  
0.014 Ac. in R/W  
0.522 Ac. Net

Parcel # X77-509-23000009000  
Huddle Land LLC, Deed; Vol. 3177, Pg. 811

## LEGEND

- Found Pipe
- ◆ Set Bar W/Cap
- Set Mag Nail
- Proposed Split Line
- - - Center Line
- Exist. Property Line
- \* \* \* Fence

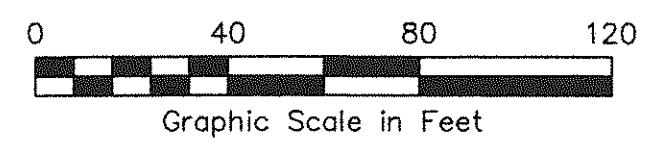

## Property Split

DRAWN DJP	DATE 05/18/13	For: Andrew Griggs 15600 Van Tassel Road Weston, Ohio 43569
APPROVED	DATE	
SCALE 1" = 40'	SHEET 1 of 1	PROJECT NO. 13-006

Fnd. 1/2" Bar  
3" Below Surf.  
@ N 1/4 Cor.  
of Sec. 23

Fnd. RR Spk.  
@ Surf. @  
Center of  
Sec. 23

2664.12' W. line of the N.E. 1/4 of Section 23  
S 00°00'00" E

Van Tassel Road

25.00'

25.0' R/W

247.50'

25.0' R/W

402.64'

N. line of Section 23

N 90°00'00" W 352.00'

N 90°00'00" E 439.69'

78.1'

21.9'

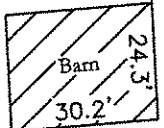

6" dia. well pipe

20" dia. conc. lid well or septic?

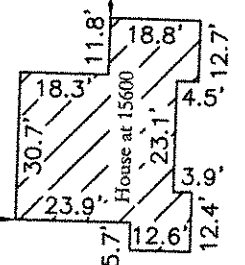

Deed; Vol. 2845 Pg. 702  
Parcel # X77-509-230000010000  
Andrew Griggs

2.000 Acres Total  
0.142 Acres in R/W  
1.858 Acres Net

N 90°00'00" W 352.00'

Parcel # X77-509-23000009001  
George & Alice Loomis  
Deed; Vol. 741, Pg. 917

*Dennis J. Pritscher* 5-24-13  
Dennis J. Pritscher, P.S. #7190  
WATERVILLE SURVEY COMPANY  
419-878-5674  
Date

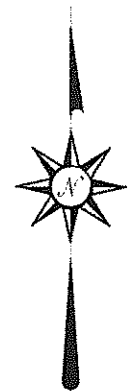

W/250  
A  
250