

350
WEBSTER

S U R V E Y

in
N.W. $\frac{1}{4}$, Sec. 35, T 6 N-R 11 E, Webster Twp.
Wood Co. O.

William Braucksieck, Grantor

Control points found at points shown thus Δ
Iron pipe set at points shown thus \odot
P.K. Nails set at points shown thus X

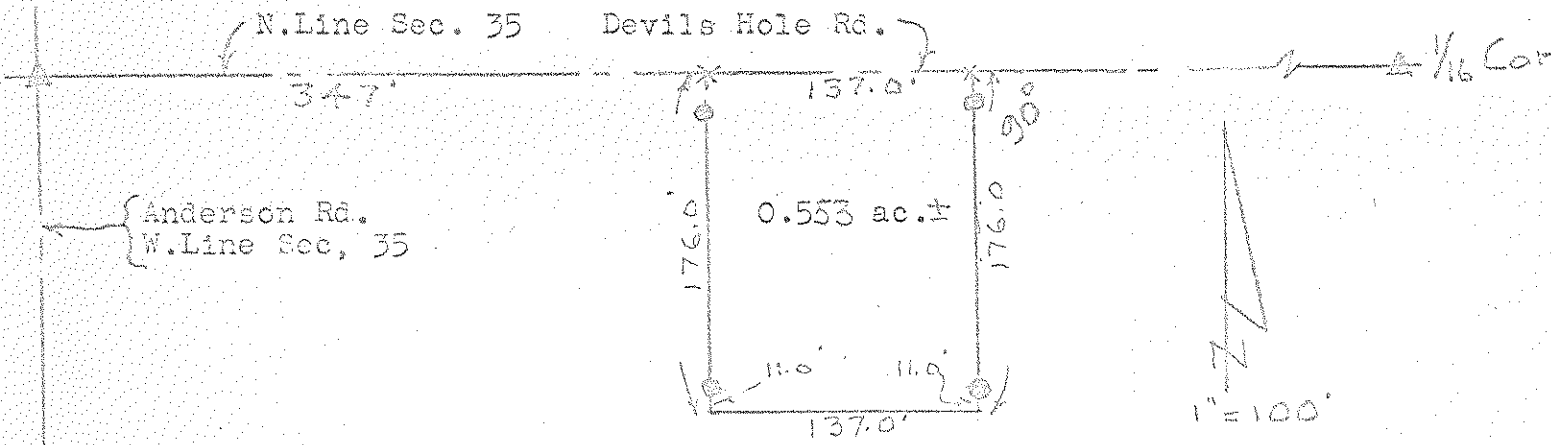

Surveyed by H. Morgan

May 1975 Reg. Sur. 890

A parcel of land located in the North West $\frac{1}{4}$ of Section 35, T 6 N-R 11E, Webster Twp. Wood County, Ohio and described as follows; beginning at a point on the North Line of the said North West $\frac{1}{4}$ a distance of 347 feet east of the North West Corner of the said Section 35; thence continuing east along the said North Line a distance of 137.0 feet; thence south at right angles to the said North Line a distance of 176.0 feet; thence west parallel to the said North Line a distance of 137.0 feet; thence north a distance of 176.0 feet to the place of beginning and containing 0.553 acres of land more or less but subject to easement for legal highways.

350
WEBSTER