

Webster A

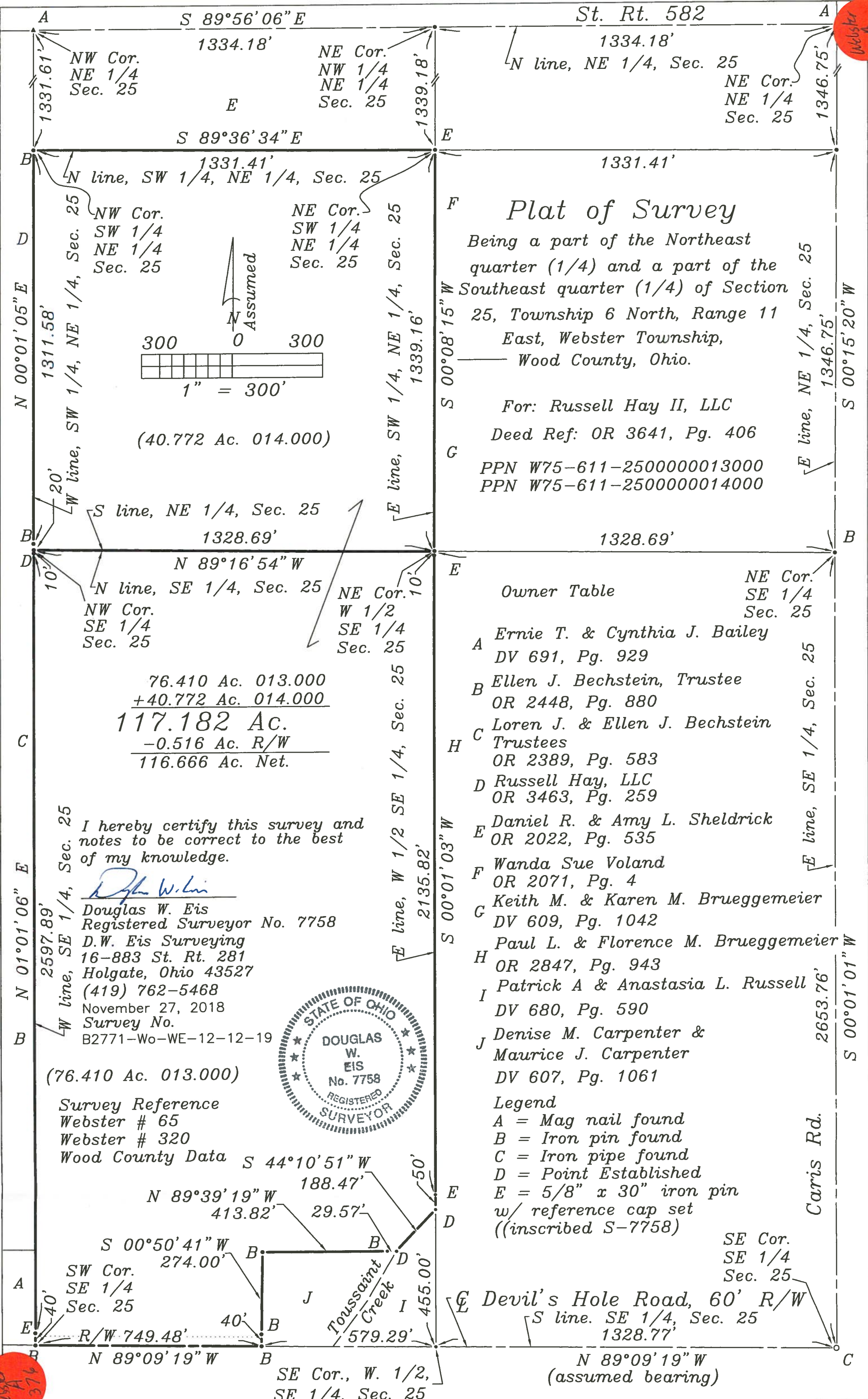

**Plat of Survey**  
 Being a part of the Northeast quarter (1/4) and a part of the Southeast quarter (1/4) of Section 25, Township 6 North, Range 11 East, Webster Township, Wood County, Ohio.

For: Russell Hay II, LLC  
 Deed Ref: OR 3641, Pg. 406  
 PPN W75-611-2500000013000  
 PPN W75-611-2500000014000

	Owner Table	NE Cor. SE 1/4 Sec. 25
A	Ernie T. & Cynthia J. Bailey DV 691, Pg. 929	
B	Ellen J. Bechstein, Trustee OR 2448, Pg. 880	
C	Loren J. & Ellen J. Bechstein Trustees OR 2389, Pg. 583	
D	Russell Hay, LLC OR 3463, Pg. 259	
E	Daniel R. & Amy L. Sheldrick OR 2022, Pg. 535	
F	Wanda Sue Voland OR 2071, Pg. 4	
G	Keith M. & Karen M. Brueggemeier DV 609, Pg. 1042	
H	Paul L. & Florence M. Brueggemeier OR 2847, Pg. 943	
I	Patrick A & Anastasia L. Russell DV 680, Pg. 590	
J	Denise M. Carpenter & Maurice J. Carpenter DV 607, Pg. 1061	

76.410 Ac. 013.000  
 +40.772 Ac. 014.000  
**117.182 Ac.**  
 -0.516 Ac. R/W  
**116.666 Ac. Net.**

I hereby certify this survey and notes to be correct to the best of my knowledge.

*Douglas W. Eis*  
 Douglas W. Eis  
 Registered Surveyor No. 7758  
 D.W. Eis Surveying  
 16-883 St. Rt. 281  
 Holgate, Ohio 43527  
 (419) 762-5468  
 November 27, 2018  
 Survey No. B2771-Wo-WE-12-12-19

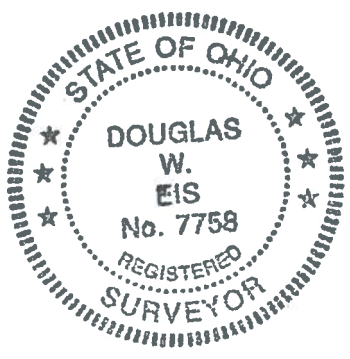

Survey Reference  
 Webster # 65  
 Webster # 320  
 Wood County Data

**Legend**  
 A = Mag nail found  
 B = Iron pin found  
 C = Iron pipe found  
 D = Point Established  
 E = 5/8" x 30" iron pin w/ reference cap set ((inscribed S-7758))

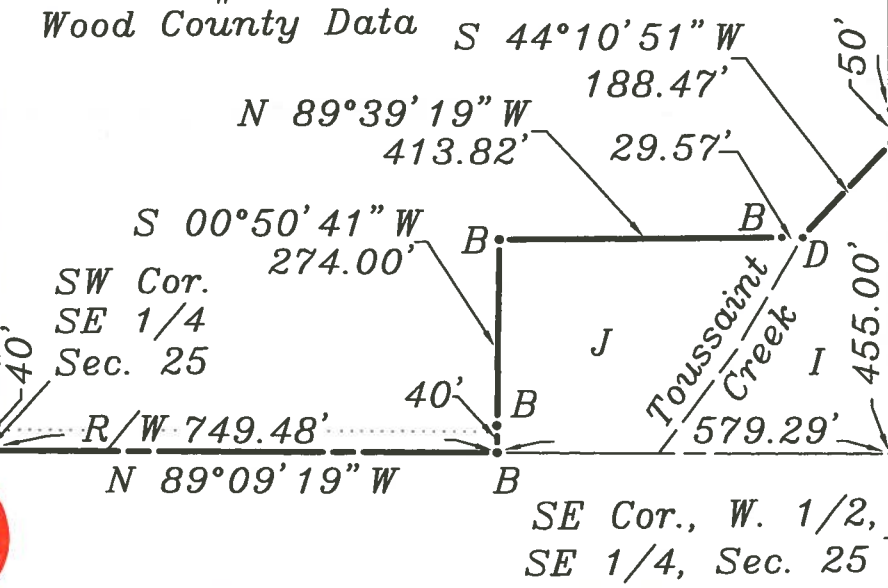

Webster A 376

Caris Rd.