

Webster
A
320

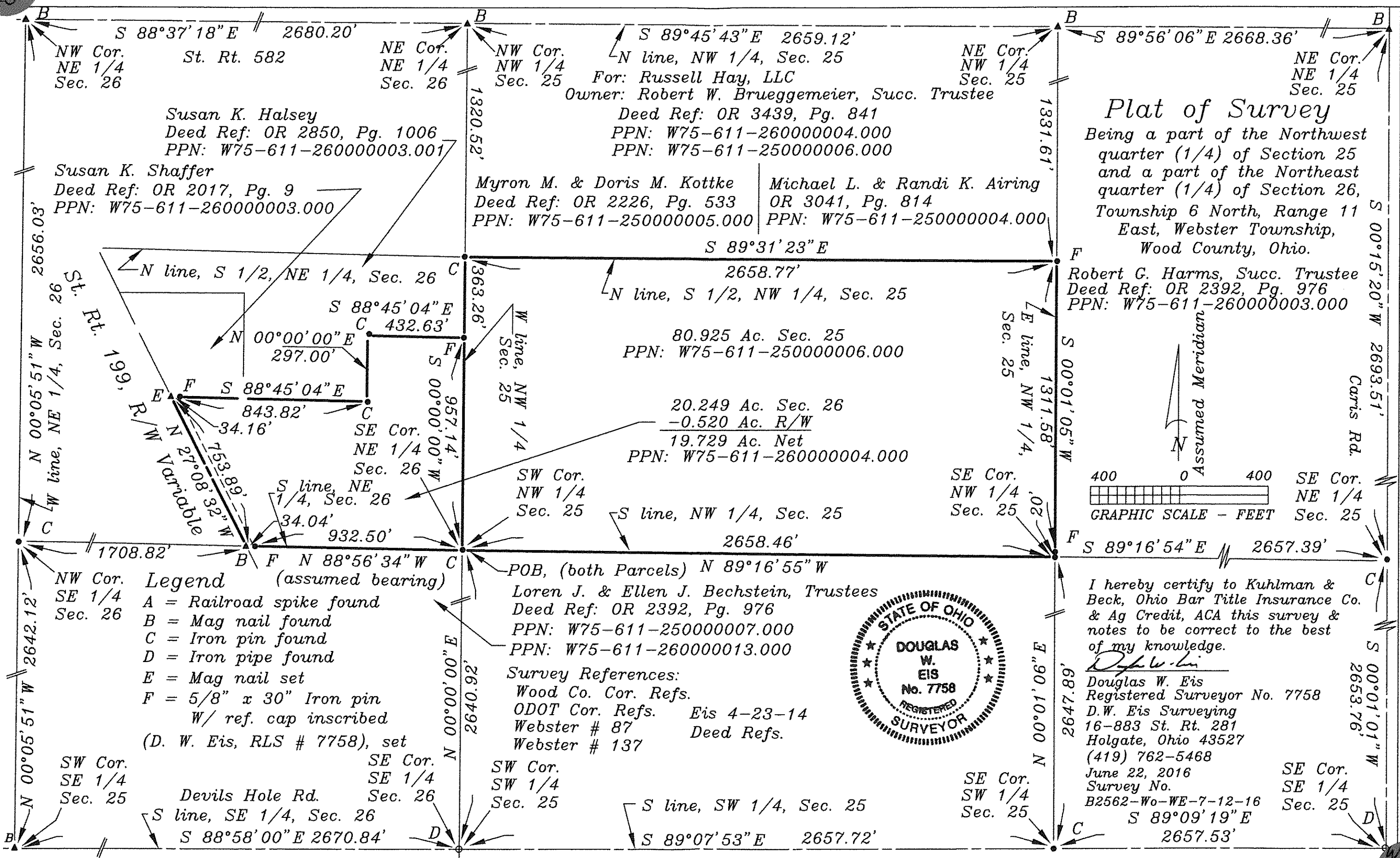

Plat of Survey
 Being a part of the Northwest quarter (1/4) of Section 25 and a part of the Northeast quarter (1/4) of Section 26, Township 6 North, Range 11 East, Webster Township, Wood County, Ohio.

Robert G. Harms, Succ. Trustee
 Deed Ref: OR 2392, Pg. 976
 PPN: W75-611-260000003.000

Owner: Robert W. Brueggemeier, Succ. Trustee
 Deed Ref: OR 3439, Pg. 841
 PPN: W75-611-260000004.000
 PPN: W75-611-250000006.000

Myron M. & Doris M. Kottke
 Deed Ref: OR 2226, Pg. 533
 PPN: W75-611-250000005.000

Michael L. & Randi K. Airing
 OR 3041, Pg. 814
 PPN: W75-611-250000004.000

80.925 Ac. Sec. 25
 PPN: W75-611-250000006.000

20.249 Ac. Sec. 26
 -0.520 Ac. R/W
 19.729 Ac. Net
 PPN: W75-611-260000004.000

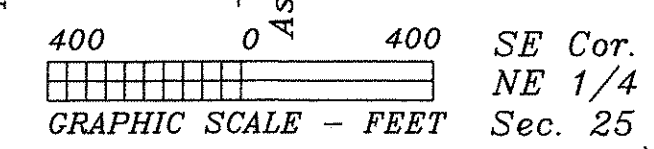

Legend
 (assumed bearing)
 A = Railroad spike found
 B = Mag nail found
 C = Iron pin found
 D = Iron pipe found
 E = Mag nail set
 F = 5/8" x 30" Iron pin
 W/ ref. cap inscribed
 (D. W. Eis, RLS # 7758), set

POB, (both Parcels) N 89°16'55" W
 Loren J. & Ellen J. Bechstein, Trustees
 Deed Ref: OR 2392, Pg. 976
 PPN: W75-611-250000007.000
 PPN: W75-611-260000013.000

Survey References:
 Wood Co. Cor. Refs.
 ODOT Cor. Refs. Eis 4-23-14
 Webster # 87 Deed Refs.
 Webster # 137

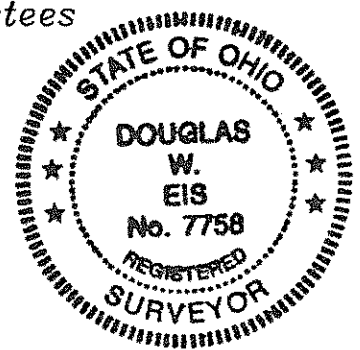

I hereby certify to Kuhlman & Beck, Ohio Bar Title Insurance Co. & Ag Credit, ACA this survey & notes to be correct to the best of my knowledge.

Douglas W. Eis
 Douglas W. Eis
 Registered Surveyor No. 7758
 D.W. Eis Surveying
 16-883 St. Rt. 281
 Holgate, Ohio 43527
 (419) 762-5468
 June 22, 2016
 Survey No.
 B2562-Wo-WE-7-12-16

SW Cor. SE 1/4 Sec. 26
 Devils Hole Rd. SE Cor. SE 1/4 Sec. 26
 S line, SE 1/4, Sec. 26
 S 88°58'00" E 2670.84'

SW Cor. SW 1/4 Sec. 25
 S line, SW 1/4, Sec. 25
 S 89°07'53" E 2657.72'

SE Cor. SW 1/4 Sec. 25
 SE Cor. SE 1/4 Sec. 25
 S 89°09'19" E 2657.53'

Webster
A
320