

Webster
A
380

Plat of Survey

Being a part of the Northeast, Southeast and Southwest
quarters (1/4) of Section 23, Township 6 North, Range 11
Webster Township, Wood County, Ohio.

For: Gary D. Brinker &
Nancy Jo Eschoder
Deed Ref: DV 705, Pg. 543
PPN: W75-611-230000012000
& John & Donna Cavendish
Deed Ref: OR 2071 Pg. 916
PPN: W75-611-230000011500
PPN: W75-611-230000010000

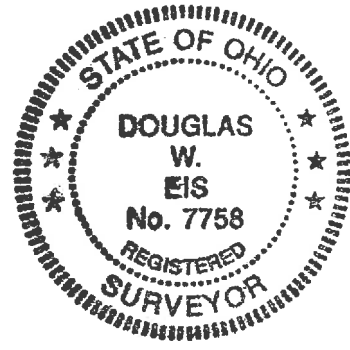
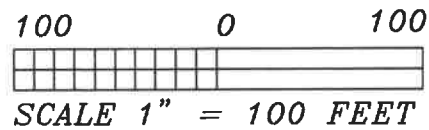
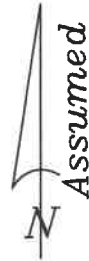

I hereby certify this survey and
notes to be correct to the best
of my knowledge.

Douglas W. Eis

Douglas W. Eis
Registered Surveyor No. 7758
D.W. Eis Surveying
16-883 St. Rt. 281
Holgate, Ohio 43527
(419) 762-5468
July 28, 2020
Survey No.
B2767C-WO-WE-10-29-20

John D. & Denise M. Russell &
Stuart F. & Julie M. Foos
Deed Ref: OR 3665, Pg. 112

St. Rt. 199
60' R/W

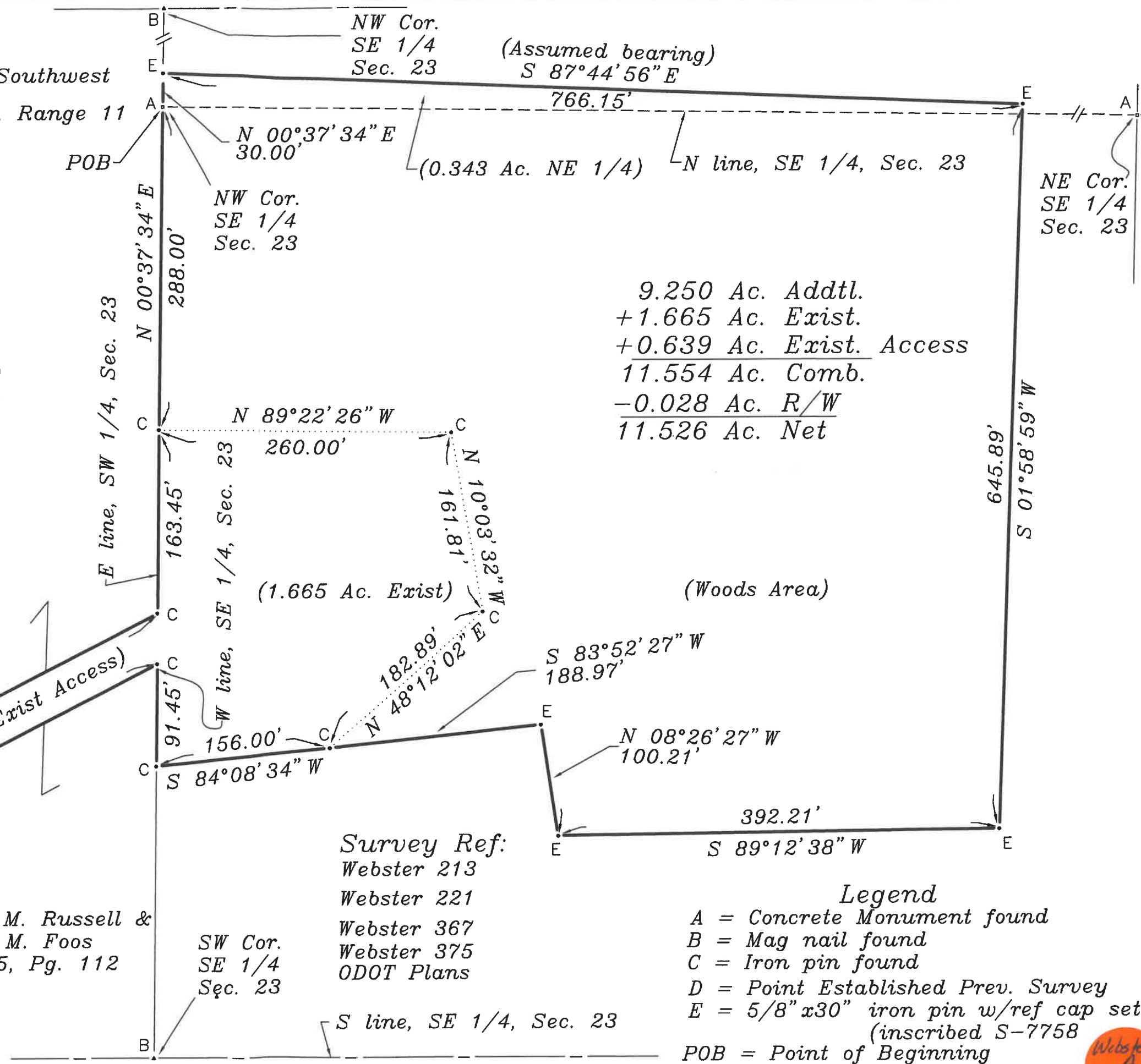

Survey Ref:
Webster 213
Webster 221
Webster 367
Webster 375
ODOT Plans

Legend
A = Concrete Monument found
B = Mag nail found
C = Iron pin found
D = Point Established Prev. Survey
E = 5/8" x 30" iron pin w/ref cap set
(inscribed S-7758)
POB = Point of Beginning

Webster
A
380