

# Plat of Survey

Being a part of the North half (1/2) of the Northwest quarter (1/4) of Section 23, Town 6 North, Range 11 East, Webster Township, Wood County, Ohio.

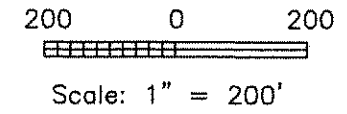

For: Antonino G. Violi  
 Deed Ref: OR. 3013, Pg. 508  
 Parcel No. W75-611-2300-00-003.007  
 W75-611-2300-00-003.008

## Legend

- A = Conc. monument found
- B = P.K. nail found
- C = cornerstone found
- D = Iron pin found
- E = Iron bolt found
- F = Mag Nail found
- G = 5/8" x 30" Iron pin w/ref. cap set

## Survey Ref:

Poggemeyer Design Group, Inc.  
 Dated: 3/24/98  
 Poggemeyer Design Group, Inc.  
 Dated: 4/29/96  
 D.W. Eis, Dated: 4-4-03

I hereby certify this survey and notes to be correct to the best of my knowledge.

*Douglas W. Eis*  
 Douglas W. Eis  
 Registered Surveyor No. 7758  
 D.W. Eis Surveying  
 16-883 St. Rt. 281  
 Holgate, Ohio 43527  
 (419) 762-5468  
 March 31, 2016  
 Survey No. B0413D-Wo-We-4-05-16

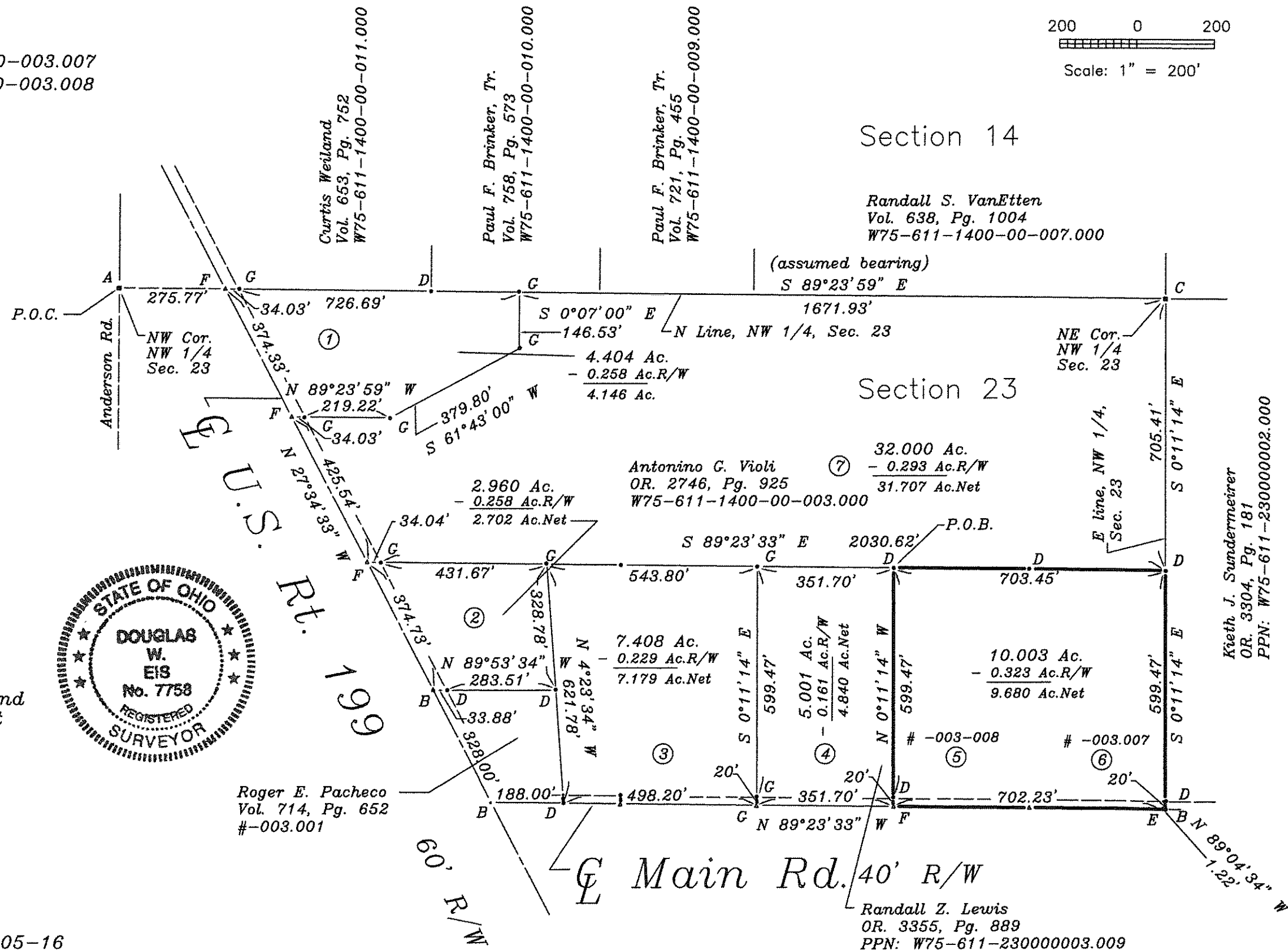
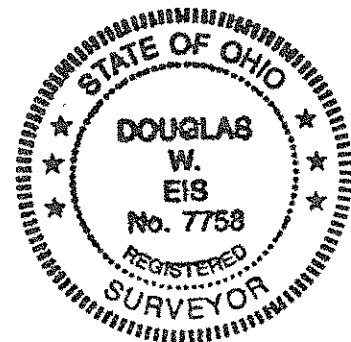

Section 14

Randall S. VanEtten  
 Vol. 638, Pg. 1004  
 W75-611-1400-00-007.000

Section 23

Antonino G. Violi  
 OR. 2746, Pg. 925  
 W75-611-1400-00-003.000

Kieth J. Sundermeier  
 OR. 3304, Pg. 181  
 PPN: W75-611-230000002.000

Randall Z. Lewis  
 OR. 3355, Pg. 889  
 PPN: W75-611-230000003.009

