

351  
WEBSTER

S U R V E Y

in

N.W.  $\frac{1}{4}$ , Sec. 18, T 5 N-R 12 E, Webster Twp.

Wood Co. O.

Paul H. Krukemyer

Grantor

Control point found at point shown thus  $\blacktriangle$

Iron pipe set at points shown thus  $\circ$

$\pm$  S.R.199

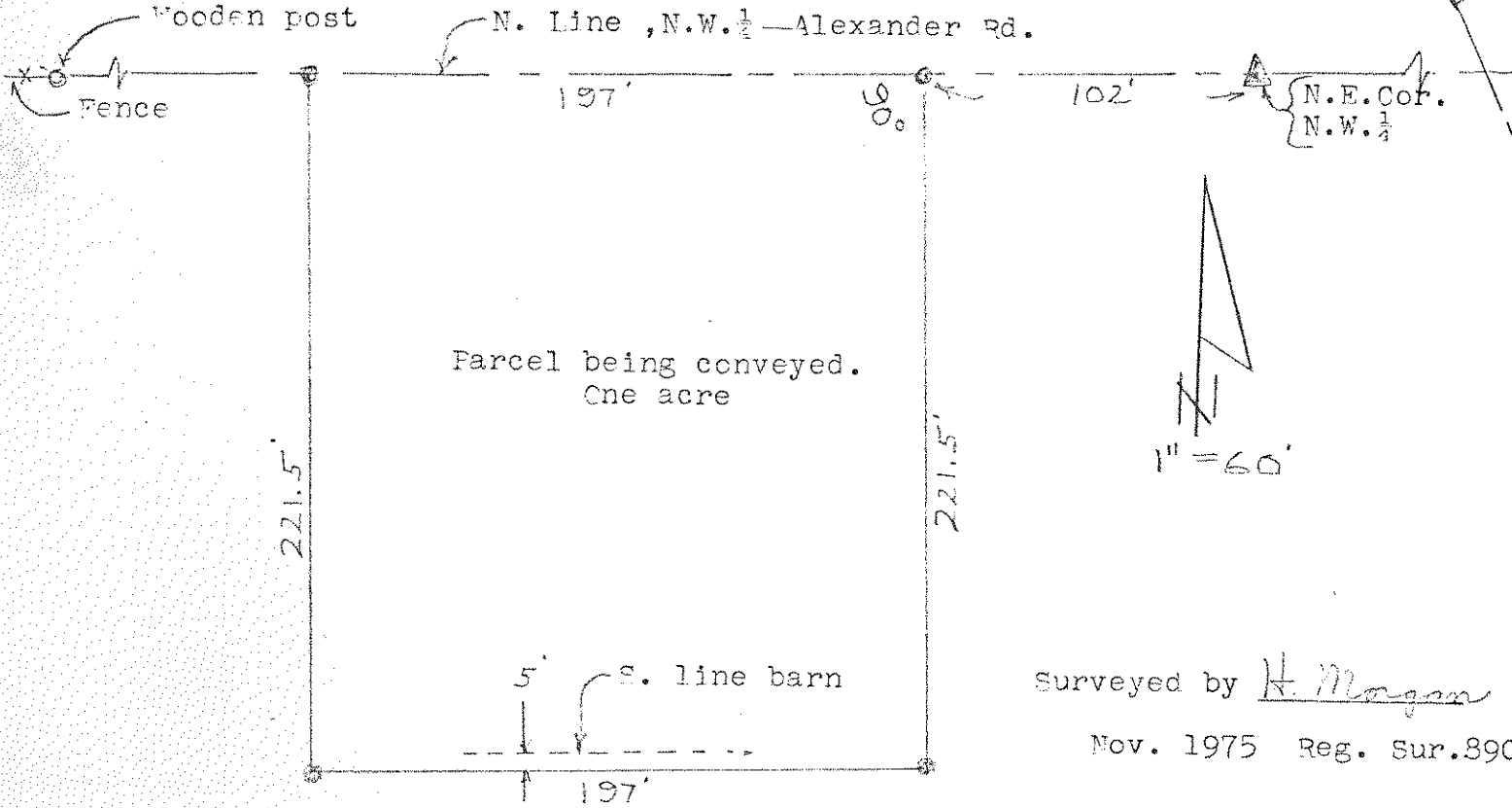

Description

A parcel of land located in the North West  $\frac{1}{4}$  of Section 18, T 5 N-R 12 E, Webster Twp. Wood County Ohio and described as follows; beginning at a point on the North line of the said North West  $\frac{1}{4}$  a distance of 102 feet west of the North East Corner of the said North West  $\frac{1}{4}$ ; thence southerly at right angles to the said North line a distance of 221.5 feet; thence westerly parallel to and 5 feet south of the south line of an existing barn a distance of 197 feet; thence northerly at right angles to the said North line a distance of 221.5 feet to the said North line; thence easterly along the said North line a distance of 197 feet to the place of beginning and containing One acre of land more or less but subject to easement for legal highways.

351  
WEBSTER