

Webster
A
312

LEGAL DESCRIPTION

OF THE SE 1/4 OF THE SE 1/4 OF SEC. 7, T5N, R12E,
WEBSTER TOWNSHIP, WOOD COUNTY, OHIO.
PART OF PARCEL W75-512-070000067000

GRAPHIC SCALE

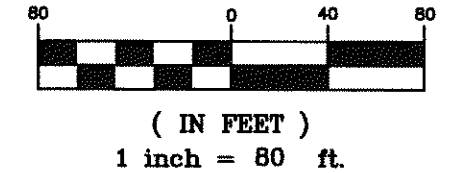

LEGEND

- SET 5/8" DIA. X 30" LONG IRON PIN W/CAP ESA LLC
- ✕ SET PK NAIL
- ⊙ MONUMENT - IP IN CONCRETE FOUND
- IRON PIN FOUND
- △ STONE FOUND

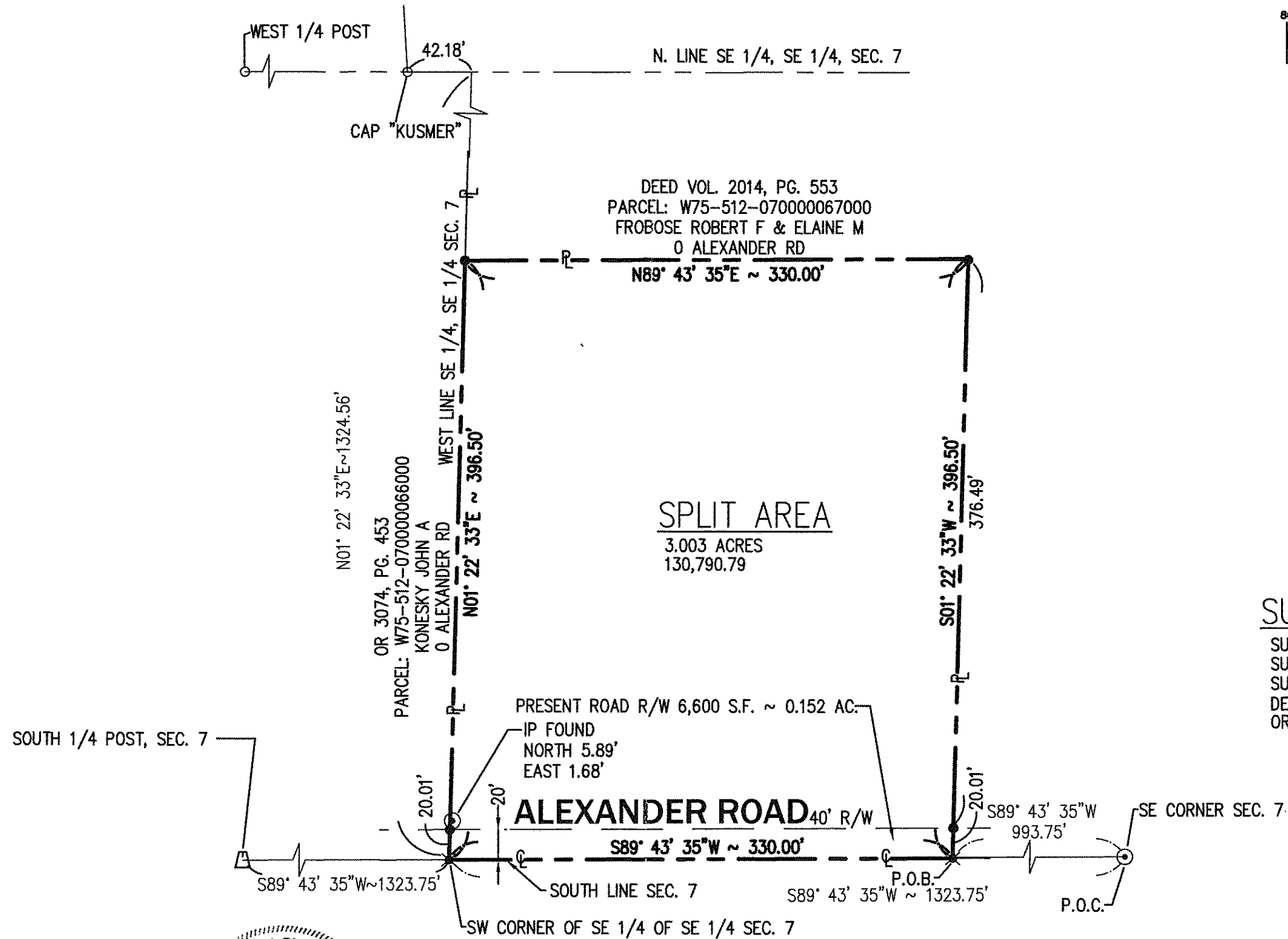

SURVEY REFERENCES

SURVEY NO. 217
SURVEY NO. 54
SURVEY NO. 112
DEED 2014, PG. 553
OR 3074, PG. 453

THIS SURVEY AND PLAT WERE PREPARED FROM AN ACTUAL LAND SURVEY MADE UNDER MY DIRECT SUPERVISION IN FEBRUARY 2015 PURSUANT TO CHAPTER 4733-37 OF THE OHIO ADMINISTRATIVE CODE AND TO THE BEST OF MY KNOWLEDGE AND BELIEF IS TRUE AND ACCURATE.

Gregory L Boudouris 3/4/2015
GREGORY L BOUDOURIS
PROFESSIONAL SURVEYOR NO. 8083

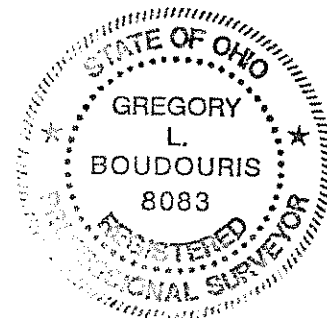

SCALE: 1" = 80'
JOB NUMBER: 902-166
DRAWING DATE: REV 3/02/15
DRAWN BY: RDD

esa
Engineers, Surveyors & Associates, LLC
5353 Secor Rd., Toledo, Ohio, 43623 Phone (419) 475-9445

Webster
A
312