

0 20 40 80  
GRAPHIC SCALE 1" = 40'

**LEGEND**

- 5/8 INCH REBAR W/ID CAP SET
- NAIL SHAFT FOUND(ODOT REFS)
- MAG MAG NAIL SET FOUND
- PK & WASHER FOUND(ODOT REFS)
- 3/4 INCH IRON PIPE FOUND
- ST STONE FOUND
- POB POINT OF BEGINNING

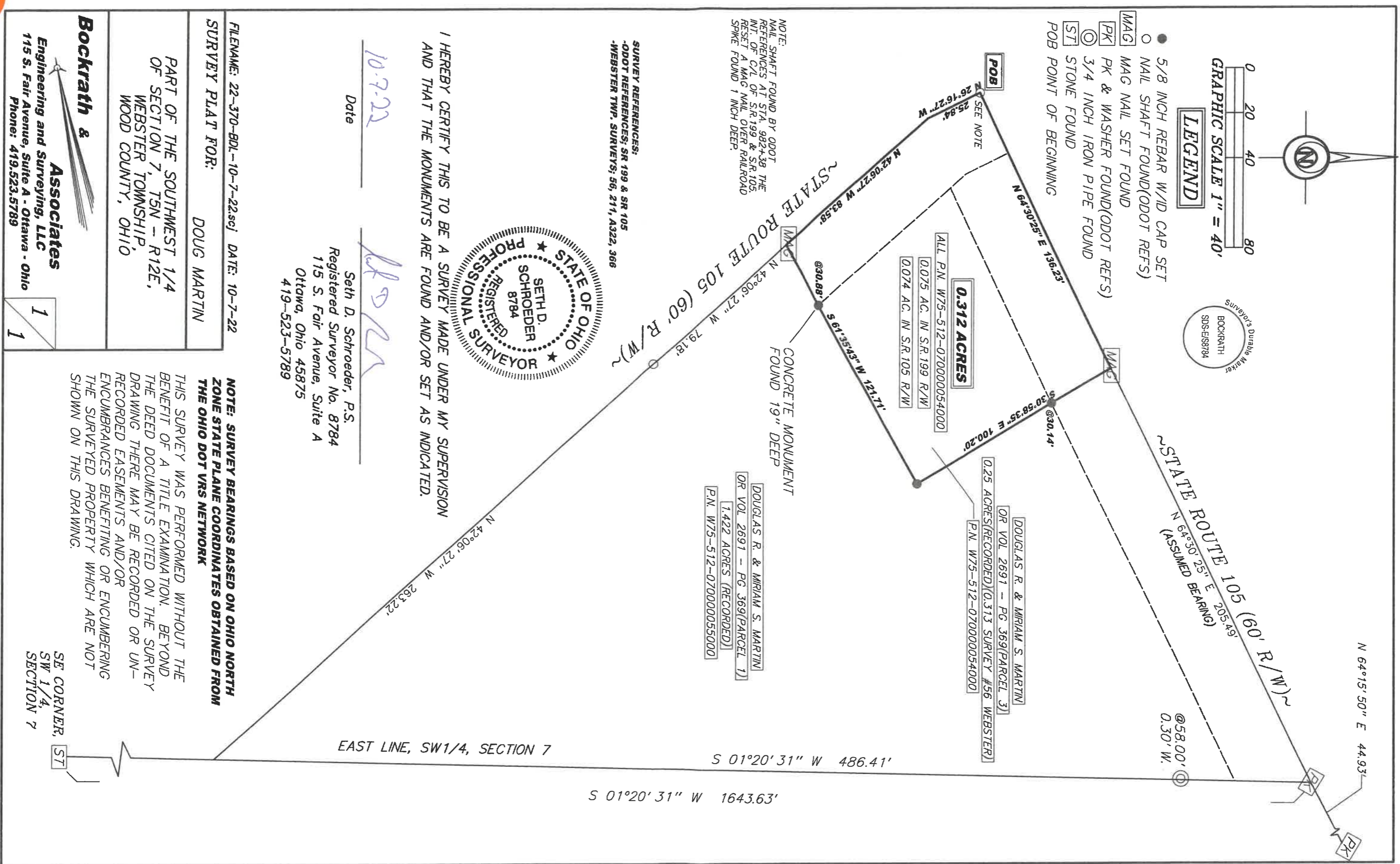

NOTE:  
NAIL SHAFT FOUND BY ODOT REFERENCES AT STA. 982+38 THE INT. OF C/L OF S.R. 199 & S.R. 105 RESET A MAG NAIL OVER RAILROAD SPIKE FOUND 1' INCH DEEP.

SURVEY REFERENCES:  
-ODOT REFERENCES: SR 199 & SR 105  
-WEBSTER TWP. SURVEYS: 56, 211, A322, 366

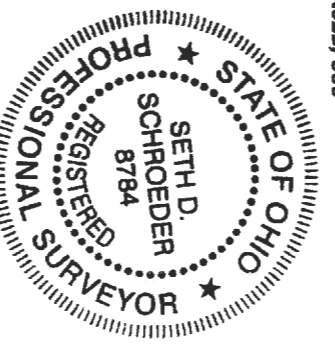

I HEREBY CERTIFY THIS TO BE A SURVEY MADE UNDER MY SUPERVISION AND THAT THE MONUMENTS ARE FOUND AND/OR SET AS INDICATED.

Date 10-7-22 RS  
Seth D. Schroeder, P.S.  
Registered Surveyor No. 8784  
115 S. Fair Avenue, Suite A  
Ottawa, Ohio 45875  
419-523-5789

FILENAME: 22-370-BDL-10-7-22.scj DATE: 10-7-22  
SURVEY PLAT FOR: DOUG MARTIN

PART OF THE SOUTHWEST 1/4 OF SECTION 7, T5N - R12E, WEBSTER TOWNSHIP, WOOD COUNTY, OHIO

**Bockrath & Associates**  
Engineering and Surveying, LLC  
115 S. Fair Avenue, Suite A - Ottawa - Ohio  
Phone: 419.523.5789

NOTE: SURVEY BEARINGS BASED ON OHIO NORTH ZONE STATE PLANE COORDINATES OBTAINED FROM THE OHIO DOT VRS NETWORK

THIS SURVEY WAS PERFORMED WITHOUT THE BENEFIT OF A TITLE EXAMINATION. BEYOND THE DEED DOCUMENTS CITED ON THE SURVEY DRAWING THERE MAY BE RECORDED OR UNRECORDED EASEMENTS AND/OR ENCUMBRANCES BENEFITING OR ENCUMBERING THE SURVEYED PROPERTY WHICH ARE NOT SHOWN ON THIS DRAWING.

Webster A 388

1 1