

Webster A 359

# Plat of Survey

Being a part of the Northwest quarter (1/4) of Section 7,  
Township 5 North, Range 12 East, Webster Township,  
Wood County, Ohio.

For: Patricia A. Sanders

Deed Ref: CT OR 3515, Pg 1068

PIR: Vol. 704, Pg. 723

PPN: W75-512-070000017000

P.O.C.  
NE Cor.  
NW 1/4  
Sec. 7

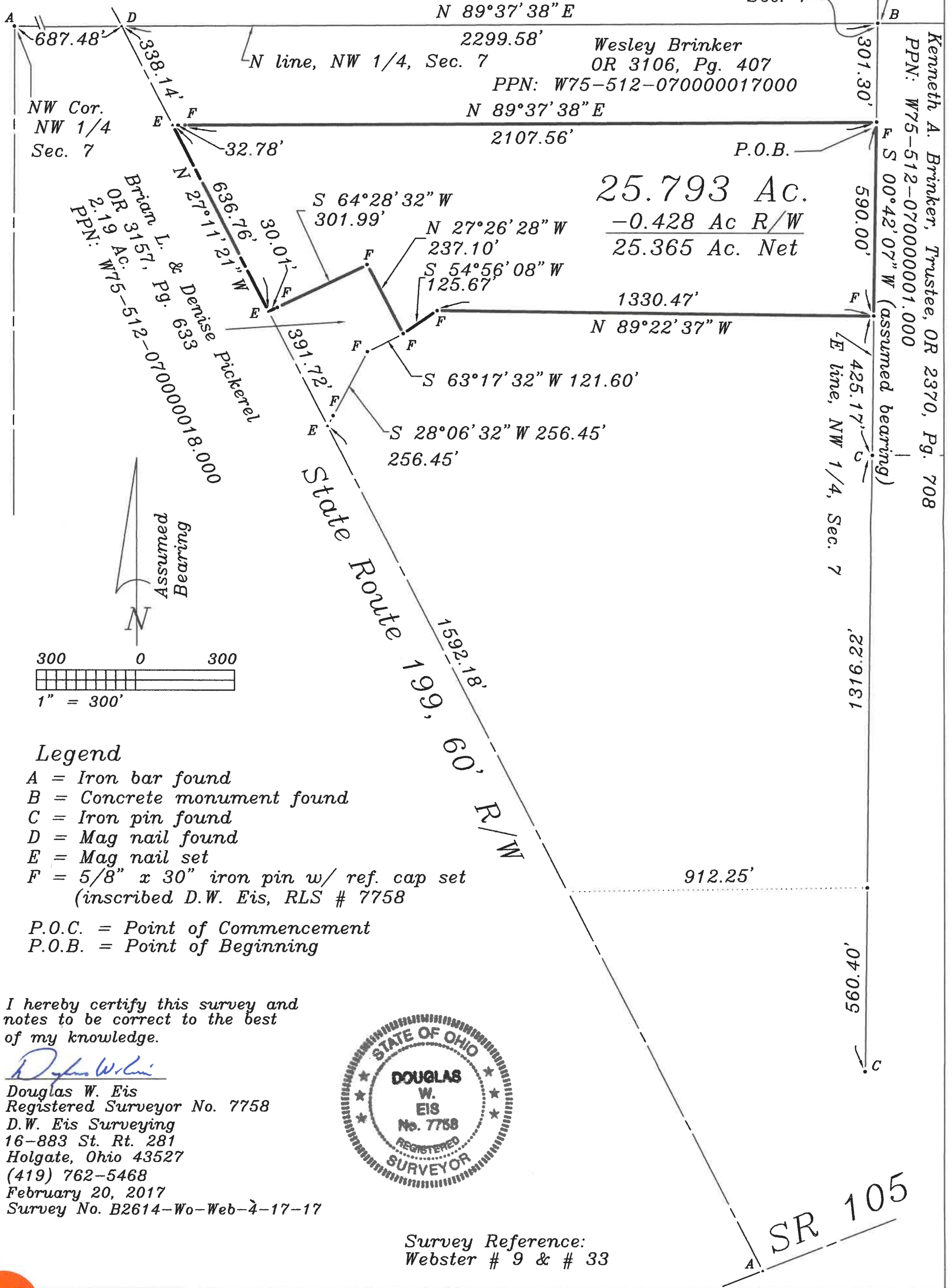

25.793 Ac.  
-0.428 Ac R/W  
25.365 Ac. Net

Brian L. & Denise Pickrel  
OR 3157, Pg. 633  
PPN: W75-512-070000018.000

Kenneth A. Brinker, Trustee, OR 2370, Pg. 708  
PPN: W75-512-070000001.000  
S 00°42'07\" W (assumed bearing)

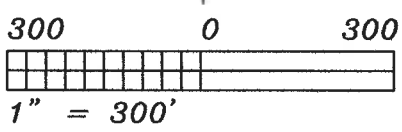
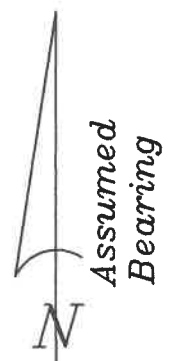

### Legend

- A = Iron bar found
- B = Concrete monument found
- C = Iron pin found
- D = Mag nail found
- E = Mag nail set
- F = 5/8" x 30" iron pin w/ ref. cap set  
(inscribed D.W. Eis, RLS # 7758)

P.O.C. = Point of Commencement  
P.O.B. = Point of Beginning

I hereby certify this survey and notes to be correct to the best of my knowledge.

*Douglas W. Eis*  
Douglas W. Eis  
Registered Surveyor No. 7758  
D.W. Eis Surveying  
16-883 St. Rt. 281  
Holgate, Ohio 43527  
(419) 762-5468  
February 20, 2017  
Survey No. B2614-Wo-Web-4-17-17

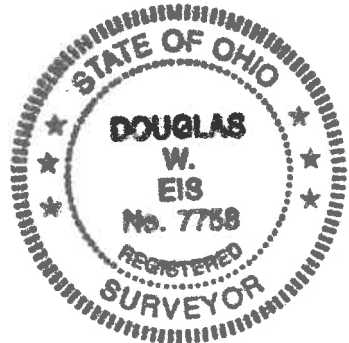

Survey Reference:  
Webster # 9 & # 33

SR 105

Webster A 359