

Webster  
B  
275

# SURVEY FOR: WALTER DAVIDSON

PT. E. 1/2, SEC. 12  
T-5-N, R-12-E  
WEBSTER TWP., WOOD CO., OHIO

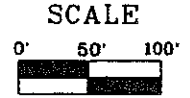
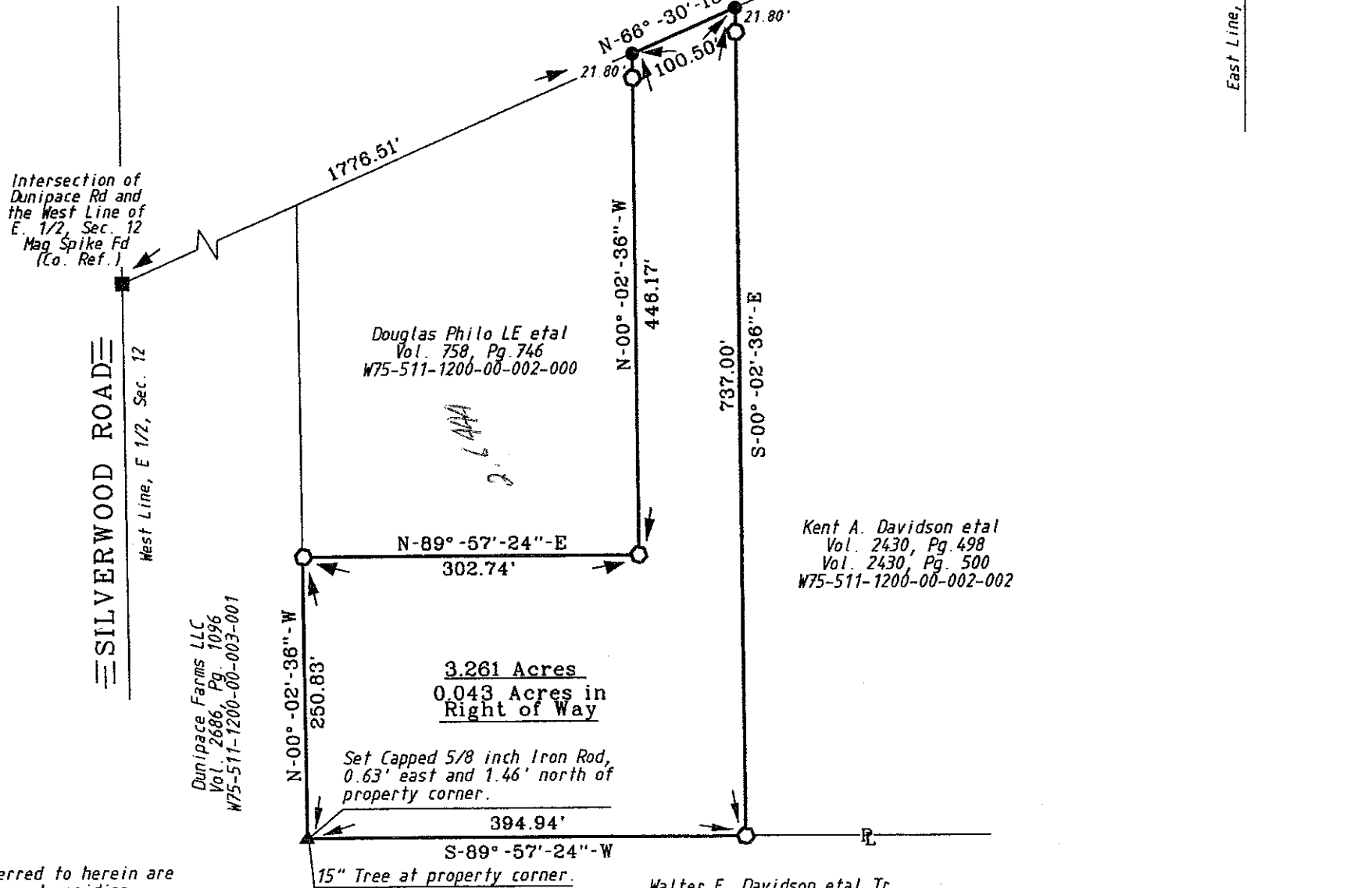

### LEGEND

- = Capped 5/8 Inch Iron Rod Set
- = P.K. Nail Found
- = Capped Iron Rod Fd

I HEREBY CERTIFY THIS SURVEY TO BE CORRECT AND TRUE TO THE BEST OF MY KNOWLEDGE.

*Michael D. Barnhise*  
MICHAEL D. BARNHISEL  
REG. SURVEYOR #S-7678  
MARCH 18, 2010.

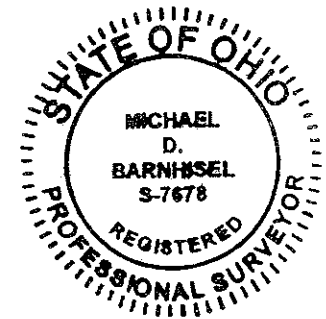

The bearings referred to herein are based upon an assumed meridian and are used only for the purpose of angular measurement.

(40' Record Right of Way as per Wood Co. Engineer's Office)

This survey is in reference to a survey by Poggemeyer Design Group Oct. 2009.

Webster  
B  
275