

Washington  
A  
366

# BOUNDARY SURVEY

A PARCEL OF LAND BEING PART OF THE NORTHWEST 1/4 OF THE SOUTHEAST 1/4 OF SECTION 32, TOWN 6 NORTH, RANGE 10 EAST, IN WASHINGTON TOWNSHIP, WOOD COUNTY, OHIO.

PREPARED FOR AND AT THE REQUEST OF CYNTHIA REYNOLDS

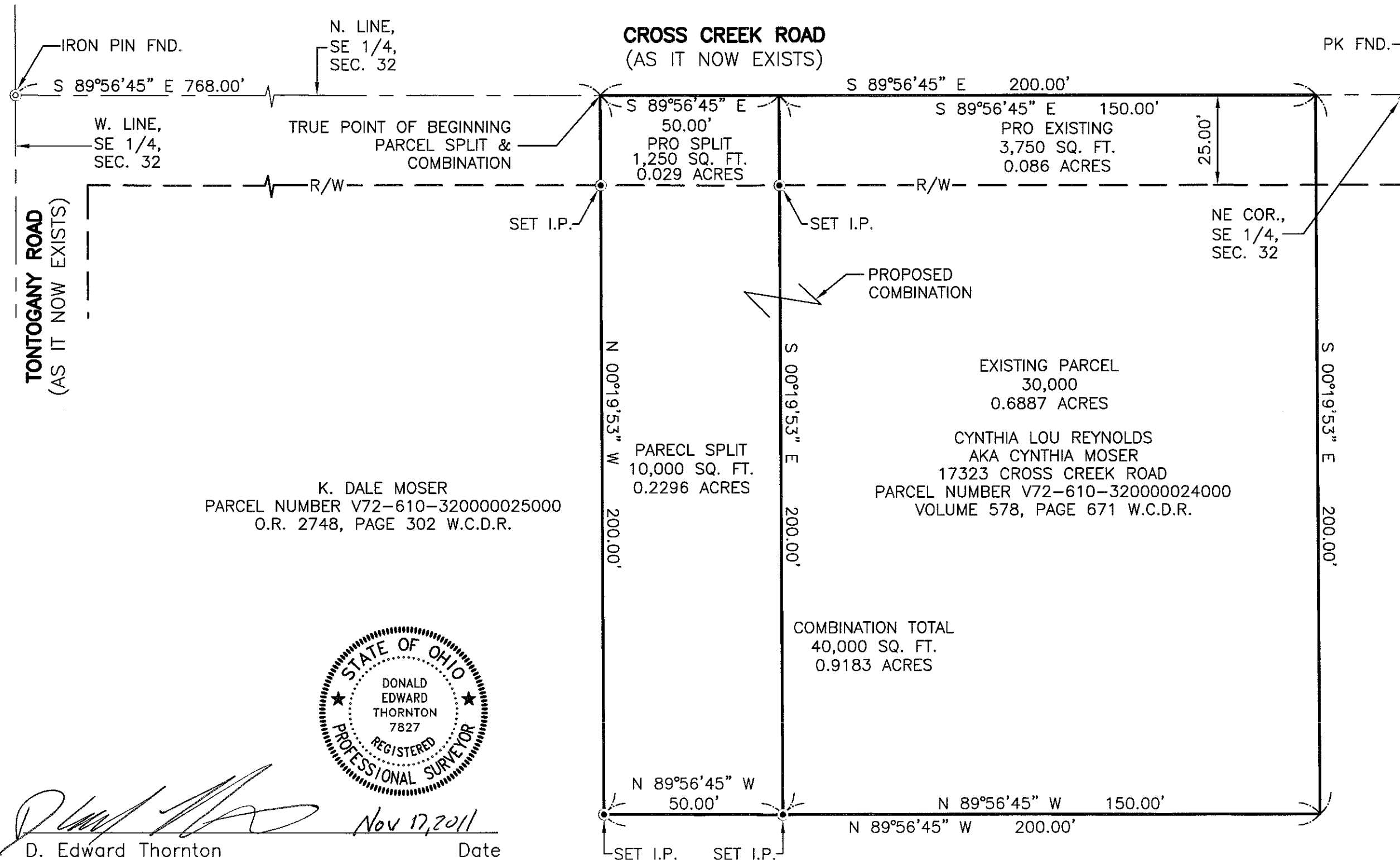

K. DALE MOSER  
PARCEL NUMBER V72-610-32000025000  
O.R. 2748, PAGE 302 W.C.D.R.

PARCEL SPLIT  
10,000 SQ. FT.  
0.2296 ACRES

EXISTING PARCEL  
30,000  
0.6887 ACRES  
CYNTHIA LOU REYNOLDS  
AKA CYNTHIA MOSER  
17323 CROSS CREEK ROAD  
PARCEL NUMBER V72-610-32000024000  
VOLUME 578, PAGE 671 W.C.D.R.

COMBINATION TOTAL  
40,000 SQ. FT.  
0.9183 ACRES



*[Signature]*  
D. Edward Thornton  
Professional Surveyor No. 7827  
Date: Nov 17, 2011

Feller  
Finch  
& Associates, Inc.  
Engineers · Architects · Surveyors  
1683 Woodlands Drive, Maumee, Ohio 43537  
Phone: (419) 893-3680  
Fax: (419) 893-2982  
www.fellerfinch.com

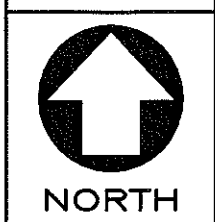

SCALE:  
1"=30'  
DATE:  
11-16-11  
DRAWN BY:  
RGS  
PROJECT NO.:  
10S06918  
DRAWING:  
10-06918FB

Washington  
A  
366