

Washington  
A  
480

# SURVEY FOR: BEVERLY EULER AND ABEL EULER

NW 1/4 SECTION 32  
T-6-N, R-10-E  
WASHINGTON TOWNSHIP, WOOD CO., OHIO

JOSHUA LEE MAIN  
VOL. 3107, PAGE 338  
V72-610-3200-00-006-009

N. 1/4 COR.  
SEC. 32  
RR SPIKE FD.  
(CO. REF.)

FREDERICK J. SNYDER ETAL  
VOL. 3654, PAGE 482  
V72-610-3200-00-005-507

BEVERLY A. EULER  
VOL. 3903, PAGE 285  
V72-610-3200-00-006-500

BEVERLY A. EULER,  
ABEL W. AND KYLEE J. EULER  
VOL. 3903, PAGE 285  
V72-610-3200-00-006-007

JAMES E. AND ROXANNE JONES  
VOL. 711, PAGE 203  
V72-610-3200-00-005-508

MARK R. CANTERBURY AND  
SHANNON M. CANTERBURY  
INST. #202301529  
V72-610-3200-00-013-500

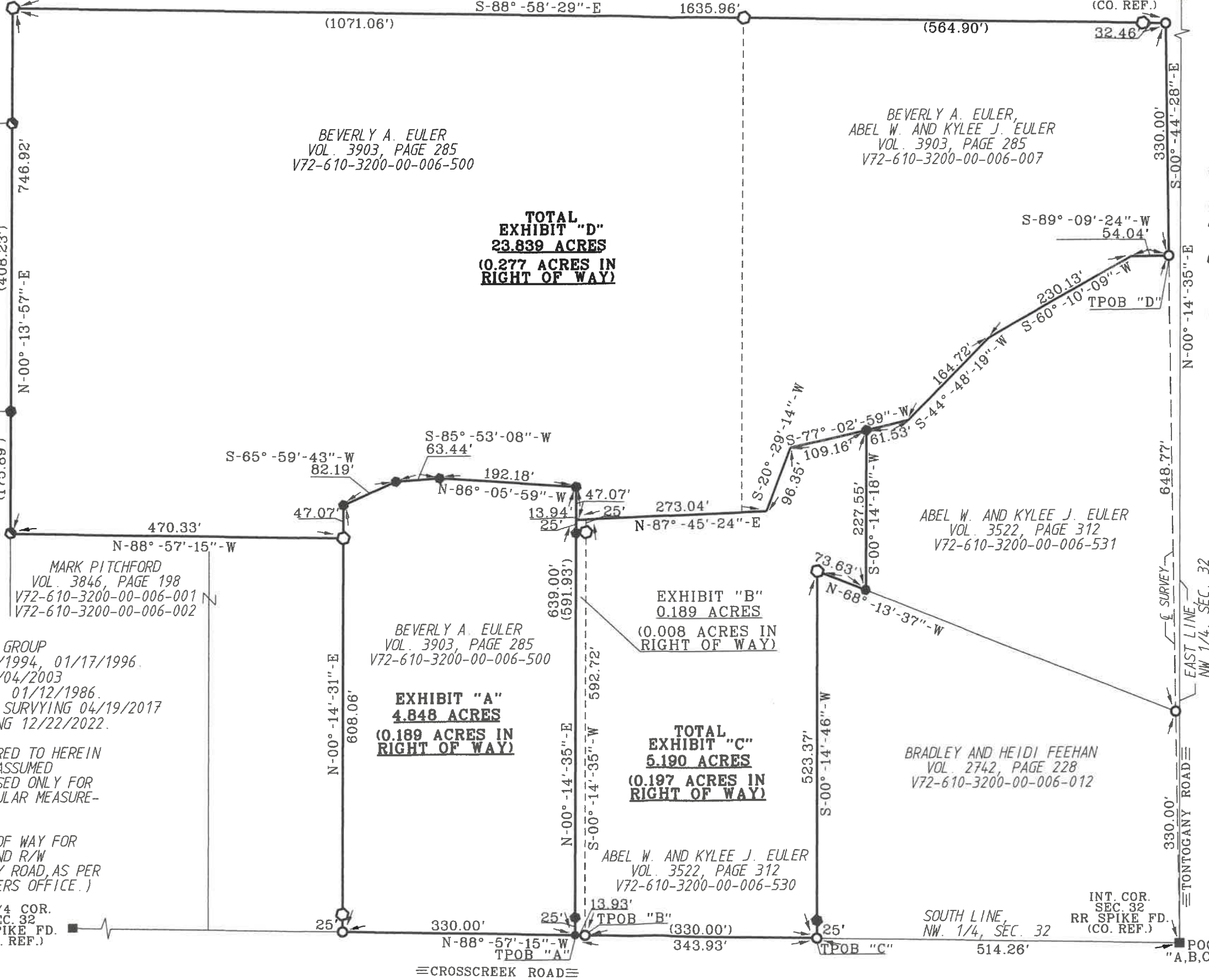

**TOTAL  
EXHIBIT "D"  
23.839 ACRES  
(0.277 ACRES IN  
RIGHT OF WAY)**

**EXHIBIT "B"  
0.189 ACRES  
(0.008 ACRES IN  
RIGHT OF WAY)**

**EXHIBIT "A"  
4.848 ACRES  
(0.189 ACRES IN  
RIGHT OF WAY)**

**TOTAL  
EXHIBIT "C"  
5.190 ACRES  
(0.197 ACRES IN  
RIGHT OF WAY)**

- LEGEND**
- - 30" X 5/8" CAPPED IRON ROD SET STAMPED "BARNHISEL S-7678"
  - - MAG NAIL SET
  - - CAPPED IRON ROD FD. "POGGEMEYER DESIGN GROUP"
  - - CAPPED IRON ROD FD. STAMPED "DW EIS"
  - - MAG NAIL FD.
  - - POINT FOUND AS DESCRIBED

I HEREBY CERTIFY THIS SURVEY TO BE CORRECT AND TRUE TO THE BEST OF MY KNOWLEDGE.

*Michael D. Barnhisel*  
MICHAEL D. BARNHISEL  
REG. SURVEYOR #S-7678  
DATE: 02-25-2023



SURVEY REF:  
POGGEMEYER DESIGN GROUP  
01/23/1996, 07/26/1994, 01/17/1996.  
DOUDLAS W. EIS 03/04/2003  
ASKINS MERCER INC. 01/12/1986.  
GLASS CITY ENG. & SURVYING 04/19/2017  
BARNHISEL SURVEYING 12/22/2022.

THE BEARINGS REFERRED TO HEREIN ARE BASED UPON AN ASSUMED MERIDIAN AND ARE USED ONLY FOR THE PURPOSE OF ANGULAR MEASUREMENTS.

(50' RECORD RIGHT OF WAY FOR CROSS CREEK ROAD AND R/W VARIES ON TONTOGANY ROAD, AS PER WOOD COUNTY ENGINEERS OFFICE.)

W. 1/4 COR.  
SEC. 32  
RR SPIKE FD.  
(CO. REF.)

INT. COR.  
SEC. 32  
RR SPIKE FD.  
(CO. REF.)

POC  
"A, B, C & D"

Washington  
A  
480