

Washington  
B  
376

# SURVEY FOR: STEVE WEIHL

PT. NE 1/4, SEC. 28  
T-6-N, R-10-E  
WASHINGTON TWP., WOOD CO., OHIO

N 1/4 Cor  
Sec. 28  
P.K. Nail Fd  
(ODOT. Ref.)

STATE ROUTE 582

North Line, NE 1/4, Sec. 28

NE Cor  
Sec. 28  
Iron Rod Fd  
(ODOT. Ref.)

West Line, NE 1/4, Sec. 28

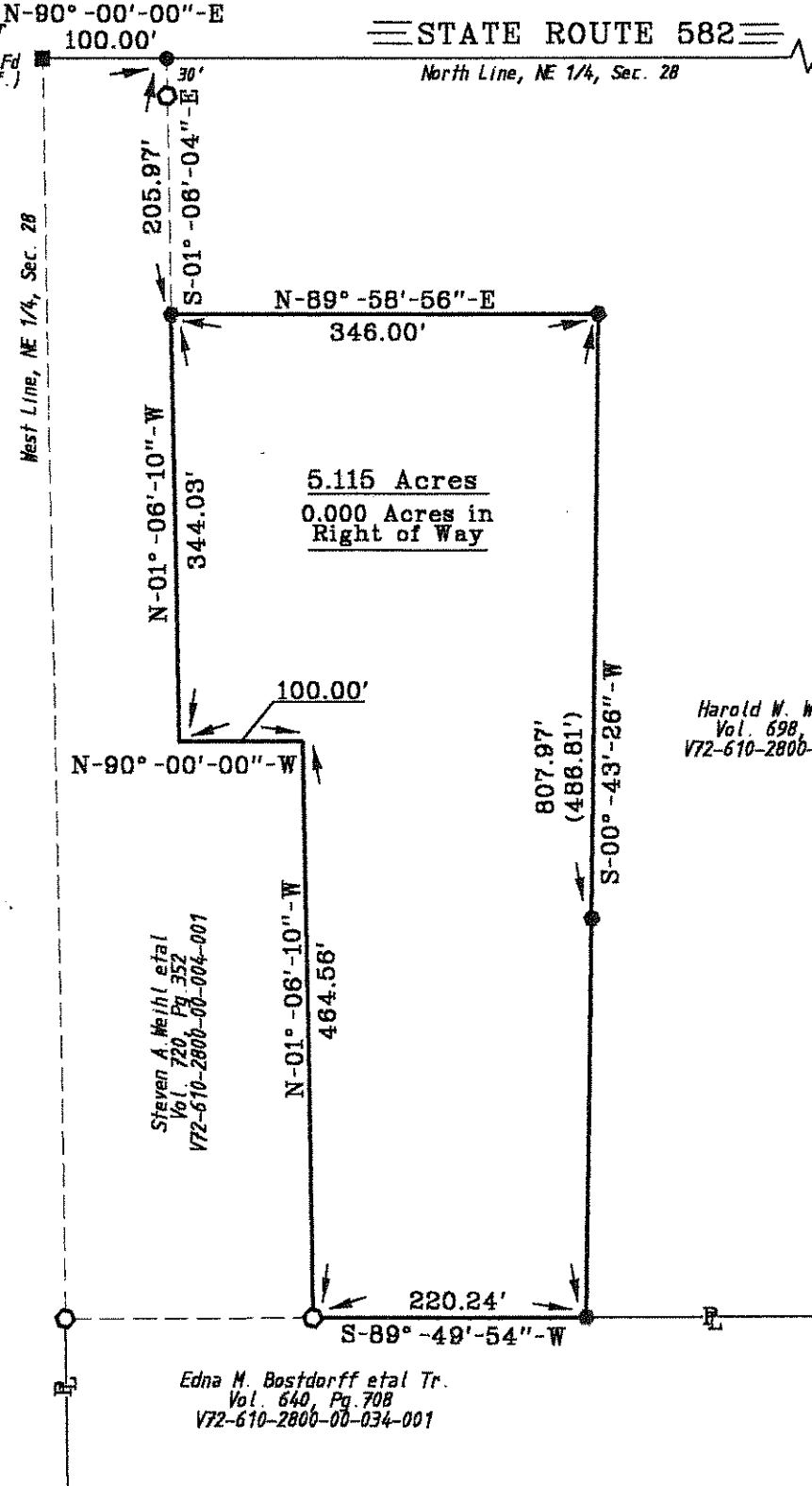

5.115 Acres  
0.000 Acres in  
Right of Way

Harold W. Wehl et al  
Vol. 698, Pg. 171  
V72-610-2800-00-004-000

Steven A. Wehl et al  
Vol. 720, Pg. 352  
V72-610-2800-00-004-001

Edna M. Bostdorff et al Tr.  
Vol. 640, Pg. 708  
V72-610-2800-00-034-001



SCALE  
0' 60' 100'

- LEGEND**
- = Capped 5/8 Inch Iron Rod Set
  - ⊙ = P.K. Nail Set
  - = Capped Iron Rod Fd

The bearings referred to herein are based upon an assumed meridian and are used only for the purpose of angular measurement.

(60' Record Right of Way as per Wood Co. Engineer's Office)

I HEREBY CERTIFY THIS SURVEY TO BE CORRECT AND TRUE TO THE BEST OF MY KNOWLEDGE.  
*Michael D. Barnhise*  
MICHAEL D. BARNHISEL  
REG. SURVEYOR #S-7678  
APRIL 16, 2007.

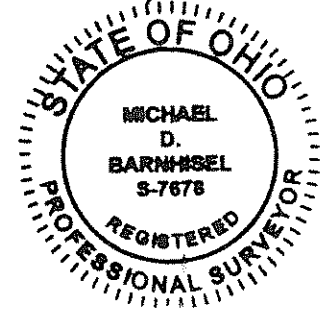

Washington  
B  
376