

Washington
A
468

SURVEY FOR: JDML HOLDINGS

NE. 1/4 SECTION 14
T-5-N, R-9-E
WASHINGTON TOWNSHIP, WOOD CO., OHIO

N. 1/4 COR.
SEC. 14
3/4" IRON PIPE FD.
(CO. REF.)

HUDDLE FAMILY FARMS LLC
VOL. 3247, PAGE 667
V72-509-1400-00-005-000

BRUCE HOWARD WEYMER TRUSTEE
VOL. 3708, PAGE 507
V72-509-1400-00-005-500

SURVEY REFERENCES:
ASKINS MERCER INC. 09/07/1989.
NIESE SURVEYING 10/31/2019.
ODOT R/W PLANS: W00-235-16.01

THE BEARINGS REFERRED TO HEREIN
ARE BASED UPON AN ASSUMED
MERIDIAN AND ARE USED ONLY FOR
THE PURPOSE OF ANGULAR MEASUREMENTS.

(60' RECORD RIGHT OF WAY FOR LONG
JUDSON ROAD AS PER WOOD COUNTY
ENGINEER'S OFFICE AND RIGHT OF WAY
VARIES FOR S.R. 235 AS PER ODOT
PLAN (W00-235-16.01)

INT. COR.
SEC. 14
RR SPIKE FD.
(CO. REF.)

NORTH LINE, NE 1/4, SEC. 14

LONG JUDSON ROAD
N-89°-38'-20"-E
1258.74'

N-00°-19'-35"-W
1325.98'

(534.98')

6" WOOD
POST FD.

HUDDLE FAMILY FARMS LLC
VOL. 3247, PAGE 667
V72-509-1400-00-006-000

EXHIBIT "D"
50.041 ACRES
(1.606 ACRES IN
RIGHT OF WAY)

GRACE E. CRON
VOL. 427, PAGE 731
V72-509-1400-00-001-000

1778.35'
S-89°-36'-50"-W

HUDDLE FAMILY FARMS LLC
VOL. 3247, PAGE 667
V72-509-1400-00-029-000

E. 1/4 COR.
SEC. 14
MAG NAIL FD.
(ODOT. REF.)

JAMES FOX ETAL
VOL. 3445, PAGE 188
V72-509-1400-00-003-000
V72-509-1400-00-004-000

EXHIBIT "A"
0.646 ACRES
(0.214 ACRES IN
RIGHT OF WAY)

NE. COR.
SEC. 14
MAG NAIL FD.
(ODOT. REF.)

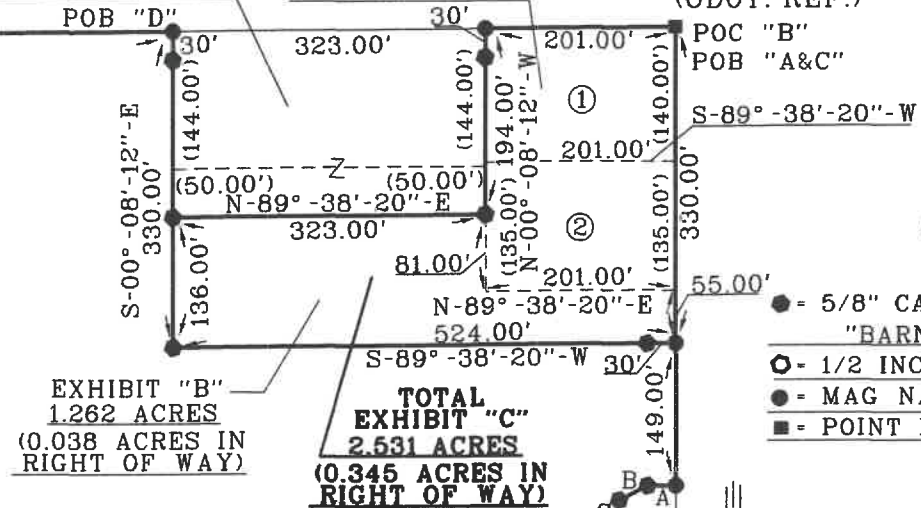

- ① GRACE E. CRON
VOL. 427, PAGE 731
V72-509-1400-00-001-000
- ② GRACE E. CRON
VOL. 749, PAGE 1004
V72-509-1400-00-002-000

I HEREBY CERTIFY THIS
SURVEY TO BE CORRECT
AND TRUE TO THE BEST
OF MY KNOWLEDGE.

Michael D. Barnhisel
MICHAEL D. BARNHISEL
REG. SURVEYOR #S-7678
DATE: 01-09-2021



Washington
A
468