

Washington
A
481

SURVEY FOR: JEFFRY DEWESE ETAL

SW. 1/4 SECTION 13
T-5-N, R-9-E,
WASHINGTON TOWNSHIP, WOOD CO., OHIO

W. 1/4 COR.
SEC. 13
MAG SPIKE FD.
(ODOT. REF.)

INT. COR.
SEC. 13
STONE FD.
(PREV. SUR.)

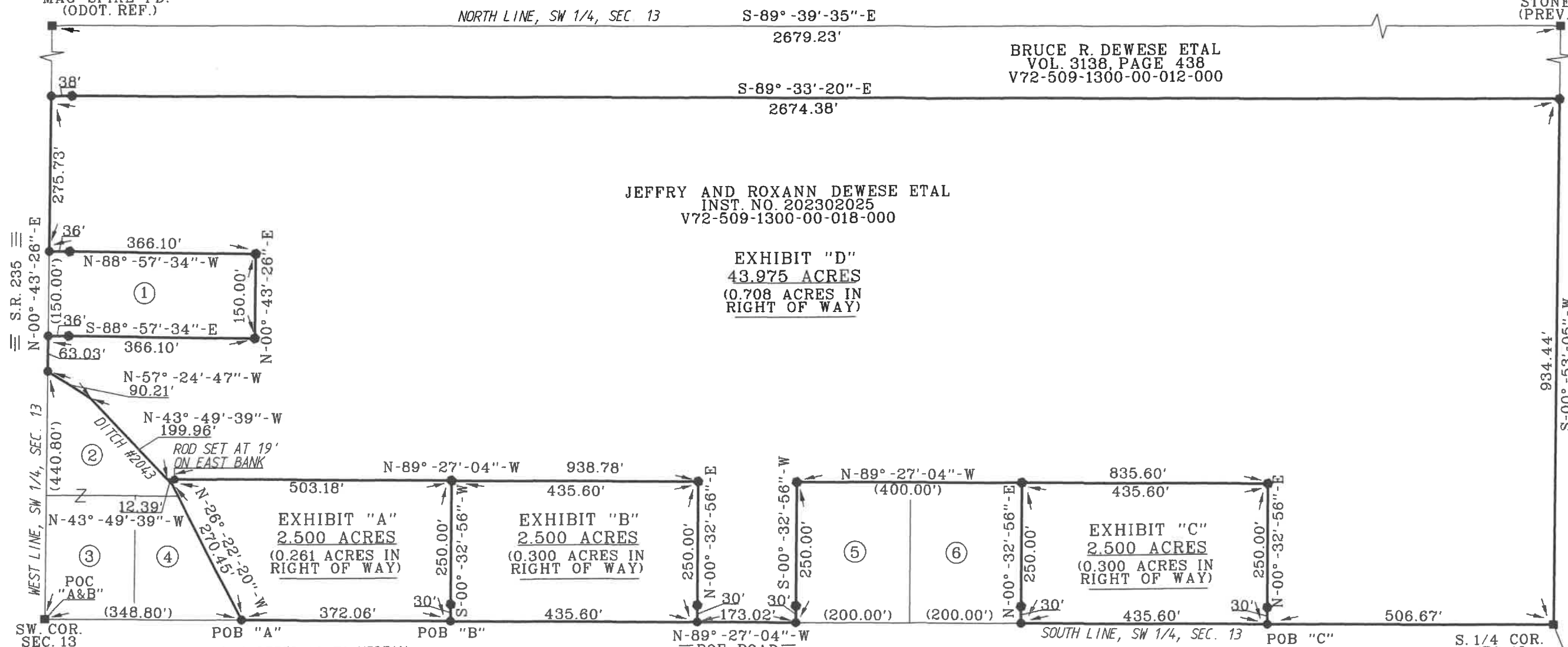

SCALE
0' 50' 100' 200'

1" = 200'
LEGEND

- = 5/8" CAPPED IRON ROD SET "BARNHISEL S-7678"
- = MAG NAIL SET
- = POINT FOUND AS DESCRIBED

SHIRLEY ANN WILLIAMS
SUCCESSOR TRUSTEE
VOL. 3603, PAGE 1042
V72-509-1300-00-021-000
V72-509-1300-00-023-000

I HEREBY CERTIFY THIS SURVEY TO BE CORRECT AND TRUE TO THE BEST OF MY KNOWLEDGE.

Michael D. Barnhisel
MICHAEL D. BARNHISEL
REG. SURVEYOR #S-7678
DATE: 03-22-2023



THE BEARINGS REFERRED TO HEREIN ARE BASED UPON AN ASSUMED MERIDIAN AND ARE USED ONLY FOR THE PURPOSE OF ANGULAR MEASUREMENTS.

SURVEY REF:
H. MORGAN SEPT. 1967
H. MORGAN MAY 1979.
VAN HORN, HOOVER 12/19/2001

(60' RECORD RIGHT OF WAY FOR POE ROAD AS PER WOOD CO. ENGINEER'S OFFICE AND 60' FOR S.R. 235 AS PER THE ODOT R/W DEPT.

- ① DANIEL H. DAVISON ETAL
VOL. 777, PAGE 114
V72-509-1300-00-014-000
- ② THOMAS E. LYNN ETAL
VOL. 690, PAGE 1087
V72-509-1300-00-015-000
V72-509-1300-00-016-000
- ③ RANDOLPH R. BALL ETAL
VOL. 693, PAGE 199
V72-509-1300-00-017-000
- ④
- ⑤ FREDERICK E. GAMACHE ETAL
VOL. 3391, PAGE 484
V72-509-1300-00-019-000
- ⑥ JEFFREY L. AMSTUTZ ETAL
VOL. 3697, PAGE 219
V72-509-1300-00-020-000

Washington
A
481