

416
WASHINGTON

SURVEY
in
N.E. $\frac{1}{4}$, Sec. 1, Washington Twp.
Wood Co. O.

Control points found at points shown thus \triangle
Iron pipe set at points shown thus \bullet

N.W. Cor.
N.E. $\frac{1}{4}$

Gladys Scott-Grantor

North Line N.E. $\frac{1}{4}$ -Scott Rd.

West Line N.E. $\frac{1}{4}$ -Sugar Creek Rd.

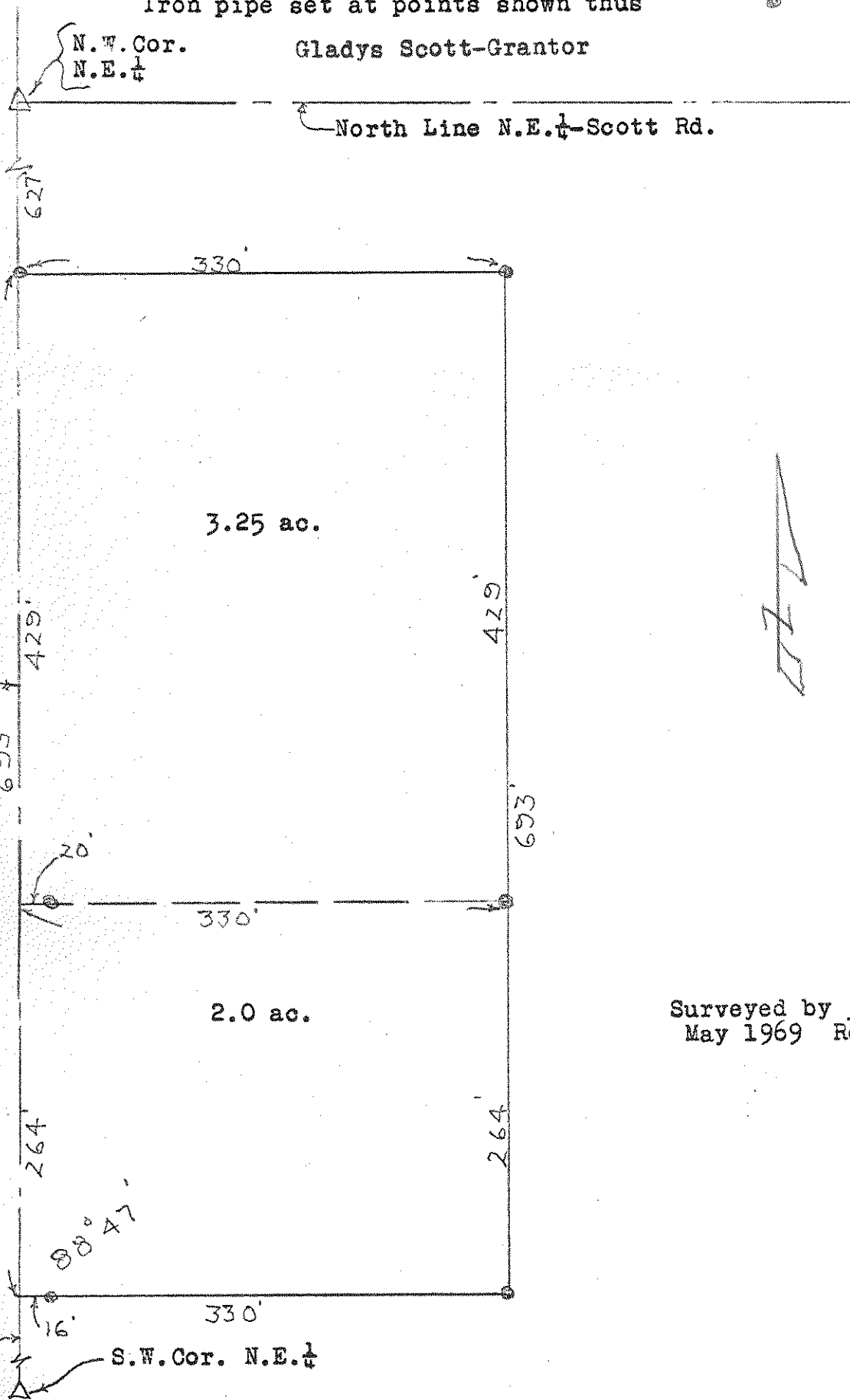

Surveyed by H. Morgan
May 1969 Reg. Sur. 890

416
WASHINGTON