

S U R V E Y
in
N.W. $\frac{1}{4}$, Sec. 34, T 6 N-R 12 E, Troy Twp.
Wood Co. O.

TROY
725

Control points found at points shown thus Δ
Iron pipe set at points shown thus \bullet

Kenneth C. Lahey-Grantor

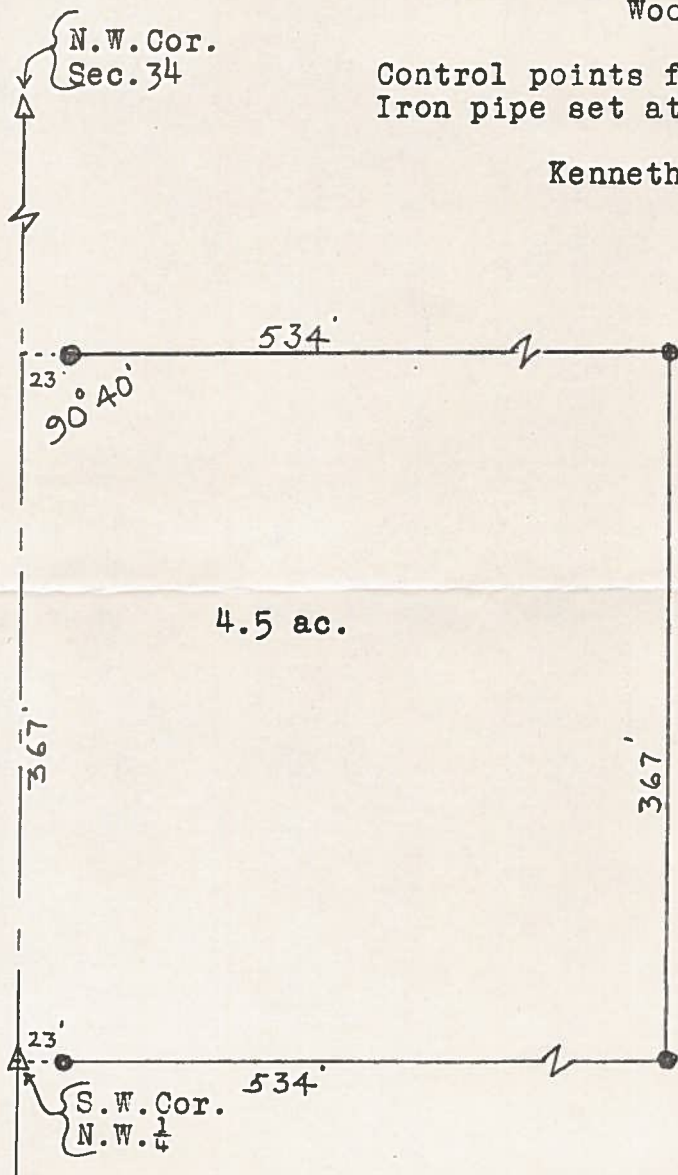

Surveyed by H. Morgan
June 1971 Reg. Sur. 890

A parcel of land located in the N.W. $\frac{1}{4}$ of Sec. 34, T 6 N-R 12 E, Troy Twp. Wood Co. Ohio and described as follows; beginning at the S.W. Cor. of the said N.W. $\frac{1}{4}$; thence easterly along the South Line of the said N.W. $\frac{1}{4}$ a distance of 534 feet; thence northerly parallel to the West Line of the said N.W. $\frac{1}{4}$ a distance of 367 feet; thence westerly parallel to the said South Line a distance of 534 feet to the said West Line; thence southerly along the said West Line a distance of 367 feet to the place of beginning and containing 4.5 acres of land more or less but subject to easement for legal highways.

TROY
725