

Troy
721

Troy
721

SURVEY FOR H. PATTERSON

Pt SE 1/4, Sec. 28, T6N, R12E
Troy Township, Wood County, Ohio

1/2 Sec. line 7

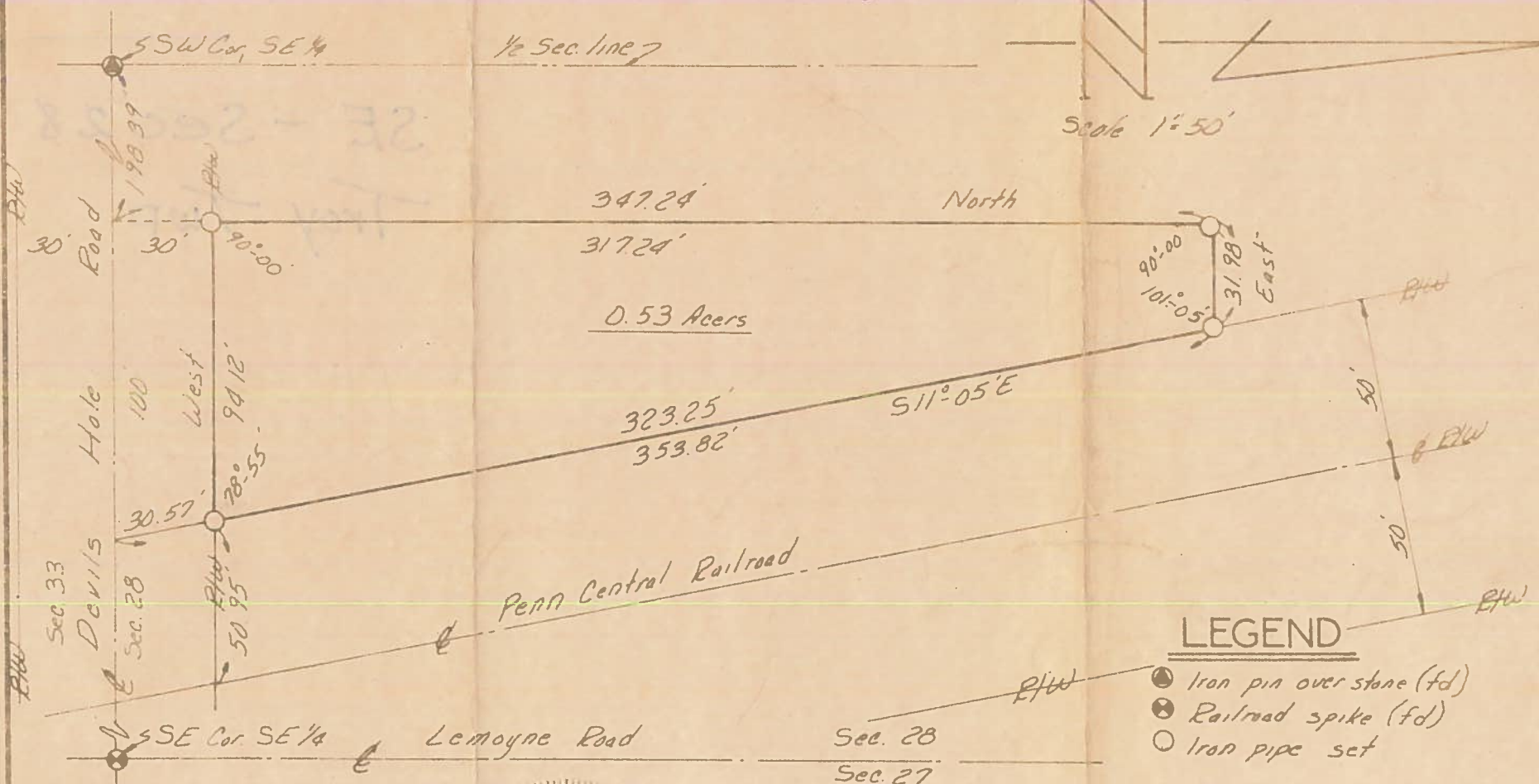
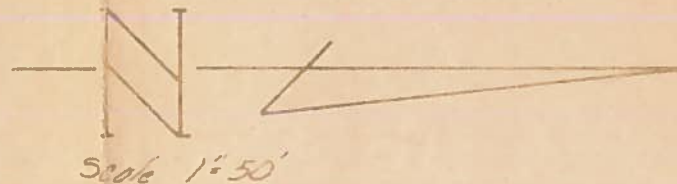

LEGEND

- Iron pin over stone (fd)
- ⊗ Railroad spike (fd)
- Iron pipe set

We Hereby Certify the above described parcel was surveyed during August 1971. All distances are in feet and decimals thereof.

LESTER H. POGGEMEYER, P.E. ENGINEERS & SURVEYORS
BOWLING GREEN, OHIO

By: Lester H. Poggemeyer
REGISTERED SURVEYOR