

Troy  
760

Troy  
760

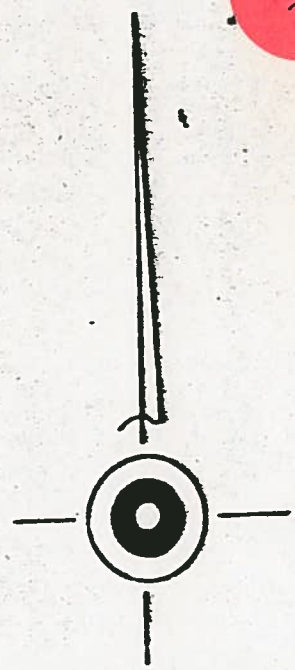
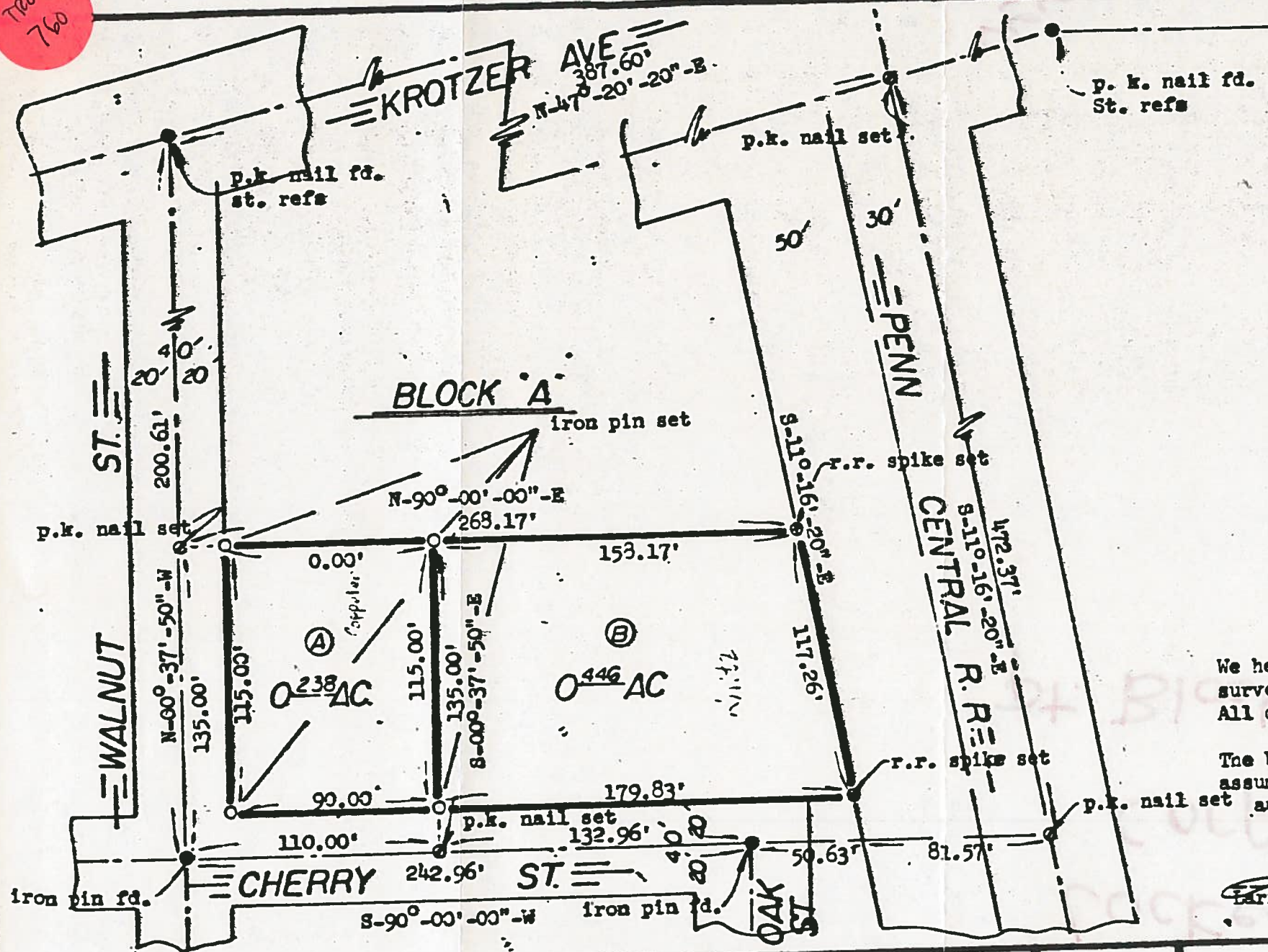

We hereby certify the above described parcel was surveyed August, 1984, to the best of our knowledge. All distances are in feet and decimals thereof.

The bearings referred to herein are based upon an assumed meridian and are used only for purpose of angular measurement.

*Larry D. Askins*  
 Larry D. Askins - Registered Surveyor - #6254

CLIENT

TITLE LAND SURVEY  
 PT. BLOCK 'A' VILLAGE OF  
 LUCKETTY, OHIO.

scale  
 1"=60'  
 drawn  
 L D A

ASKINS MERCER INC.

ref. no.  
 84120-S  
 date  
 8-20-84