

597  
765

Reference:

Survey by Robert H. Sanford  
 Dated 10-23-1987  
 For Consolidated Rail Corporation  
 Wood County Engineer File Troy #252

**Survey For  
 Lisa D. Bennett**

Part of the SW1/4 & Part of the NW1/4,  
 Section 21, T6N, R12E  
 Troy Township, Wood County, Ohio

Lisa D. Bennett, Trustee  
 Vol. 3048, Page 1069  
 Parcel #U69-612-210000013000  
**40.393 Acres Remaining**

Lisa D. Bennett, Trustee  
 Vol. 3048, Page 1069  
 Parcel #U69-612-210000014000  
**74.57 Acres Remaining**

Survey Legend	
●	IRON PIN SET (I.P. Set)
○	( $\frac{3}{8}$ "x30" REBAR WITH PETERMAN ASSOCIATES' CAP)
○	IRON PIN FOUND (I.P. Fnd.)
⊙	MAG NAIL FOUND (MAG Nail Fnd.)
◆	MAG NAIL SET
(P & M)	= PLAT AND MEASURED
---	ROAD RIGHT-OF-WAY
---	ROAD CENTERLINE
---	PROPERTY BOUNDARY

South Line NW 1/4, Section 21  
 North Line SW 1/4, Section 21

P.K. Nail Found  
 Northwest Corner  
 SE 1/4, Section 21

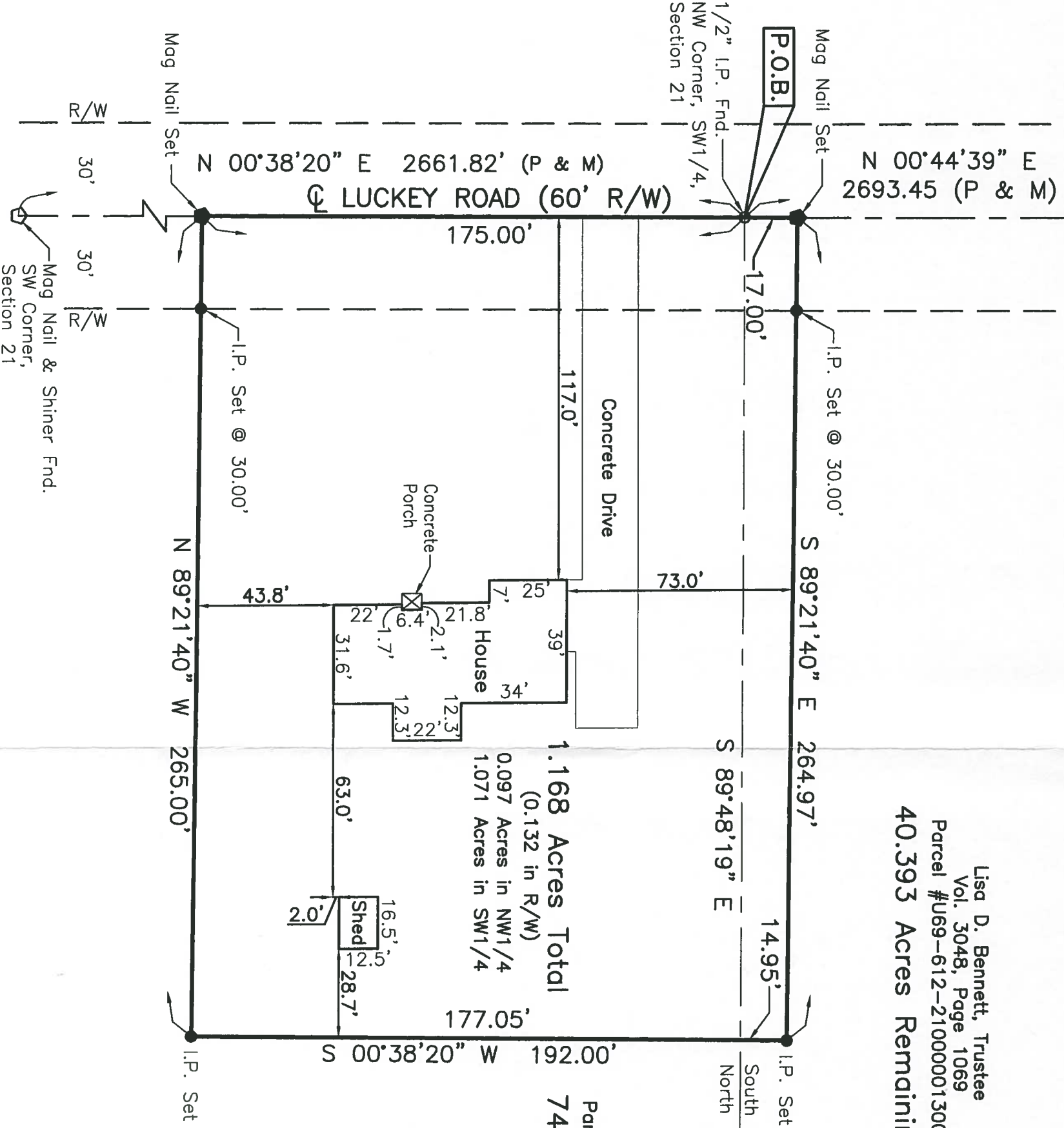

The Bearings On This Plat Are Based Upon An Assumed Meridian And Are Used Only For The Purpose Of Describing Angular Measurements

**GRAPHIC SCALE**



Date:

10/23/17

NICK E. NIGH, P.S. #7384  
 PETERMAN ASSOCIATES, INC.  
 3480 N. MAIN STREET  
 FINDLAY, OHIO 45840



Dwg By: KC

Project No. 17-0395

597  
765