

TROY  
750

# PLAT OF SURVEY

for

CHARLES M. SOUTH

PART OF SOUTHWEST FRACTIONAL 1/4 OF SECTION 6, TOWN 6 NORTH, RANGE 12 EAST

TROY TOWNSHIP

WOOD COUNTY

OHIO

August 2, 1971

Scale 1" = 60'

Sur. No. 901-71

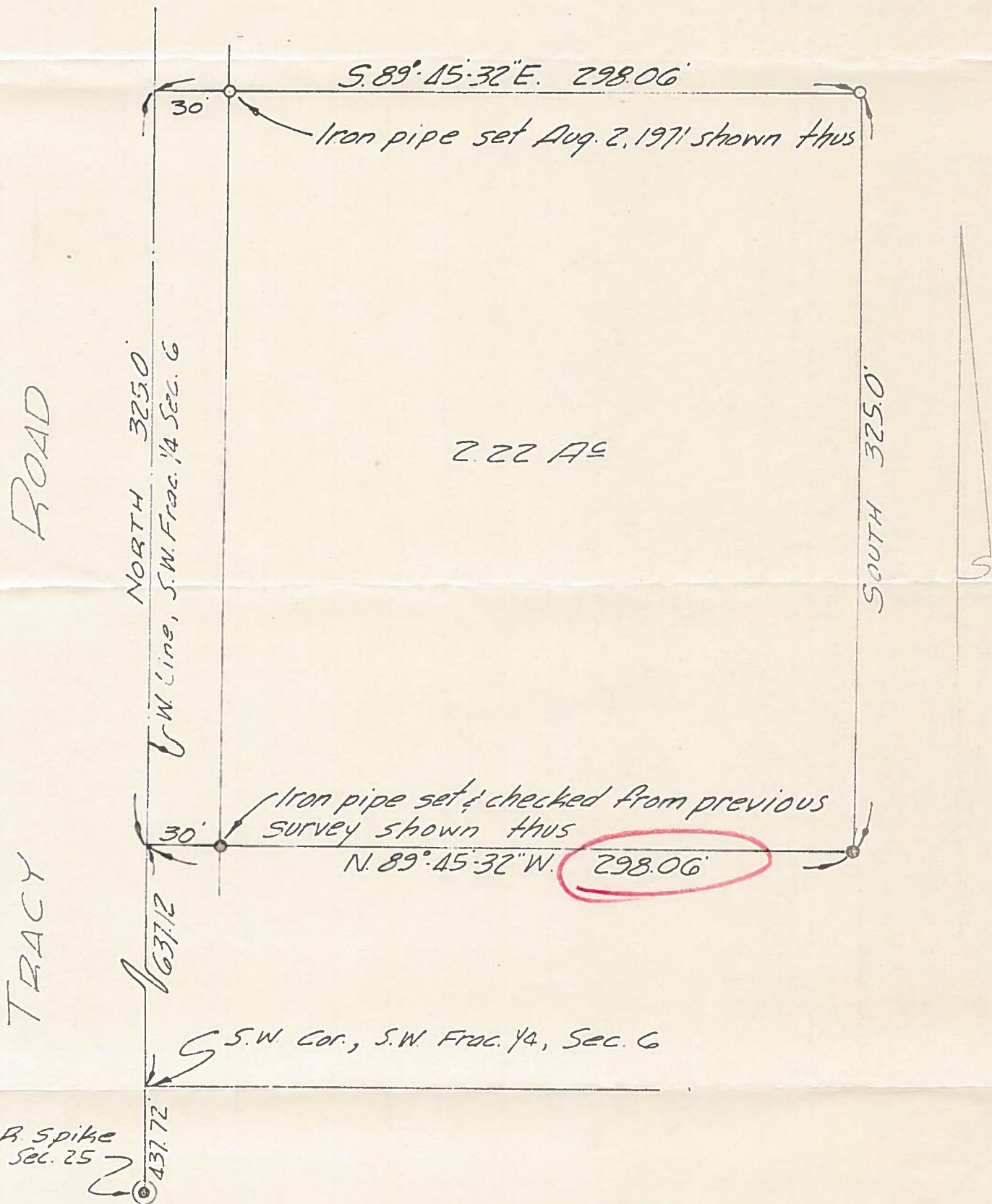

Round R.R. Spike  
at Cor. Sec. 25

We Hereby Certify to the above named that we have surveyed the above described property, as per the legal description and other information furnished us. This survey subject to all legal easements and restrictions and leases of records and of records in respective utility offices.

G. M. BARTON SURVEY CO.

By *Leonard Mason*  
REGISTERED SURVEYOR

TROY  
750