

Troy 729

PARCEL #128 CARL H. & HELEN A. WEGMAN

T.C. ORDER No. Z42976

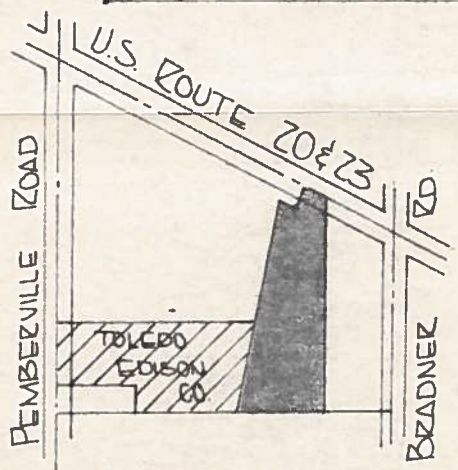
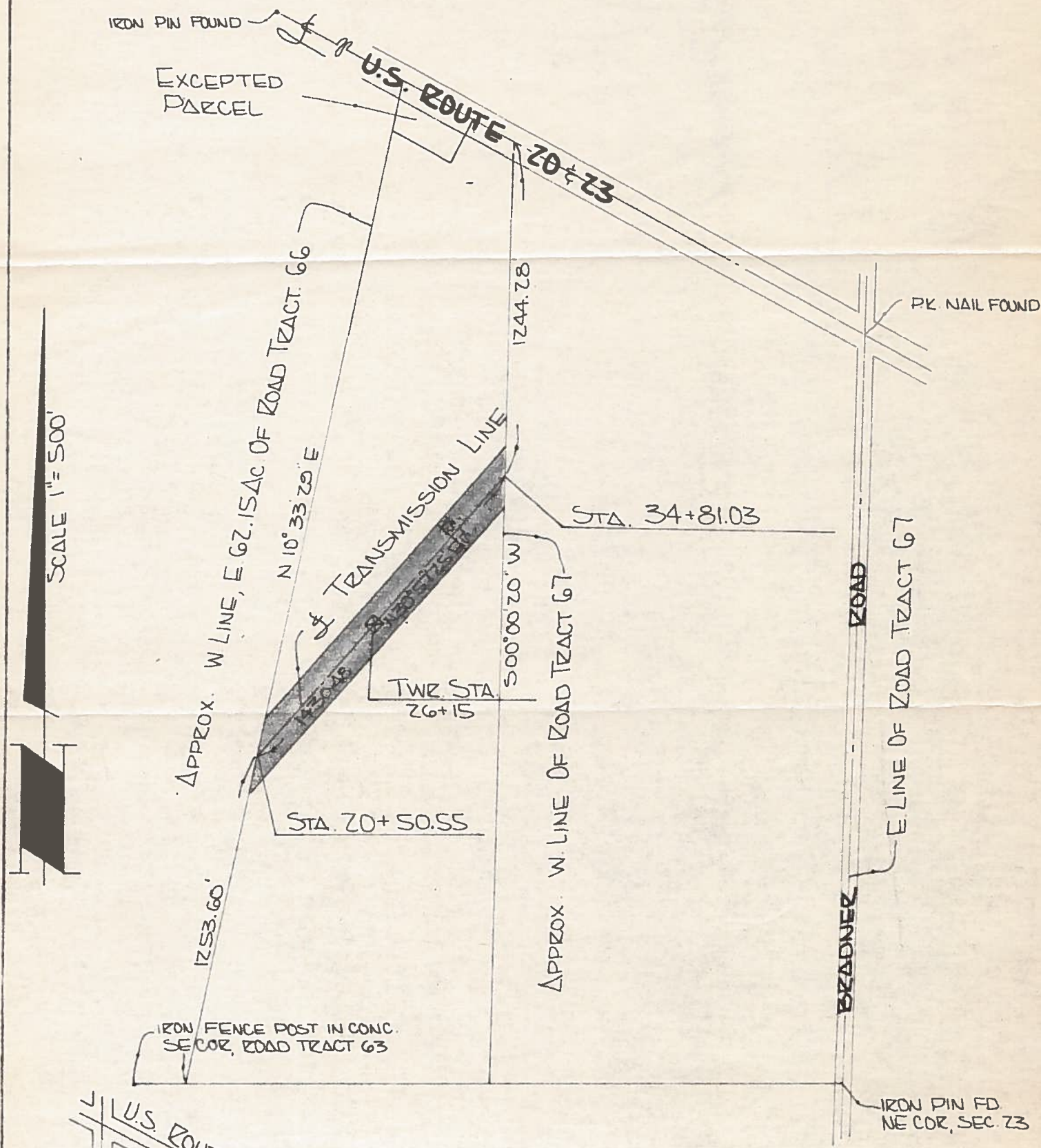

I hereby certify that all bearings and distances as shown hereon are determined to the best of my ability from reasonable research and occupation lines. These lines were accepted due to the fact that several road tract corners could not be located.

EXHIBIT A

PARCEL #128

EASEMENT AREA = 4.93 Ac. ±

LOCATION

ROAD TRACTS 62-63-66-67, T6N, R12E
TROY TOWNSHIP
WOOD COUNTY, OHIO

THE TOLEDO EDISON Co.	
DAVIS-BESSE LEMOYNE SEGMENT	
J.C. ANDRUS SURVEY Co.	
DATE 7 / 30 / 71	DRAWN BY JPB

Troy 729