

Troy  
A  
645

# Plat of Survey

Being a part of Road Tract 34, Township 6 North, Range 12 East, Lake & Troy Townships, Wood County, Ohio.

For: Lowell Baker  
Deed Ref: Vol. 723, Pg. 762

Parcel #H28-712-31000025.000  
Parcel #U69-612-060000037.500

Y3K Properties. LTD.  
Vol. 746, Pg. 558  
Parcel #U69-612-060000007.000  
Parcel #H28-712-310000006.000  
Edward & Lois G. Stribrny  
Vol. 556, Pg. 948  
Parcel #U69-612-060000008.000

Nathan Eckel  
Vol. 3129, Pg. 605  
Parcel #U69-612-060000040.000  
Parcel #H28-712-310000024.000

Richard Hoodlebrink, Trustee  
OR 3002, Pg. 941  
Parcel #U69-612-060000009.000

**Legend**  
A = Iron pipe found  
B = Iron pin found  
C = Mag nail set  
D = 5/8" x 30" Iron pin  
W/ ref. cap inscribed  
(D. W. Eis, RLS # 7758), set

A) Tracey Cole  
Vol. 3021, Pg. 675  
#U69-612-060000038.000

B) Rick & Gina M. Reinhard  
Vol. 697, Pg. 980  
#U69-612-060000036.000

I hereby certify this survey and notes to be correct to the best of my knowledge.

*Douglas W. Eis*  
Douglas W. Eis  
Registered Surveyor No. 7758  
D.W. Eis Surveying  
16-883 St. Rt. 281  
Holgate, Ohio 43527  
(419) 762-5468

July 30, 2014  
Survey No. B2368-Wo-L-T-8-23-14

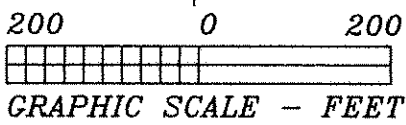
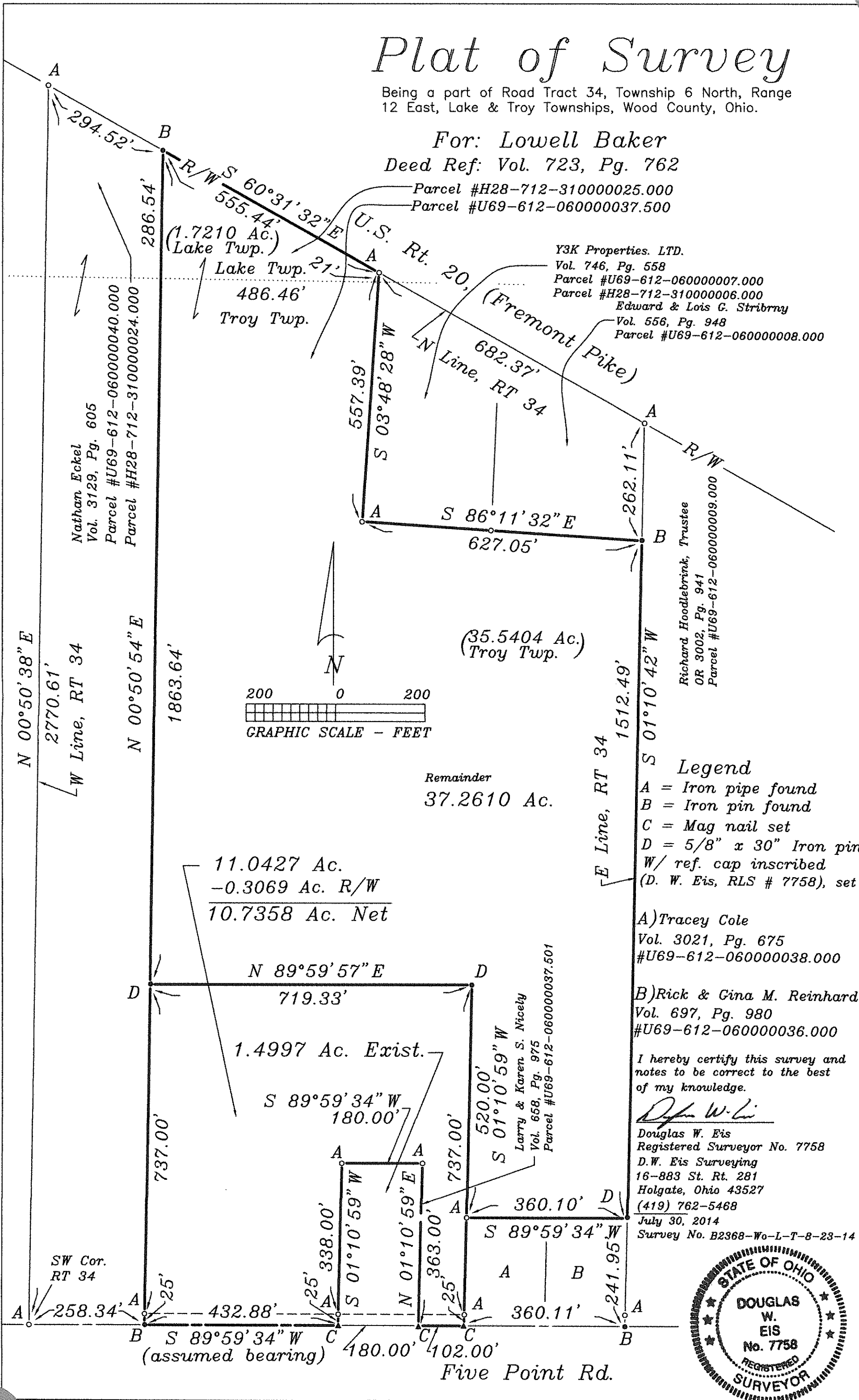
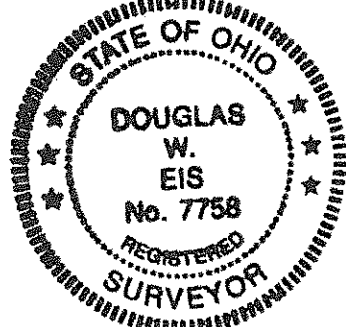

Remainder  
37.2610 Ac.

11.0427 Ac.  
-0.3069 Ac. R/W  
10.7358 Ac. Net

1.4997 Ac. Exist.

Larry & Karen S. Nicely  
Vol. 658, Pg. 975  
Parcel #U69-612-060000037.501

Troy  
A  
645