

Weston  
A  
319

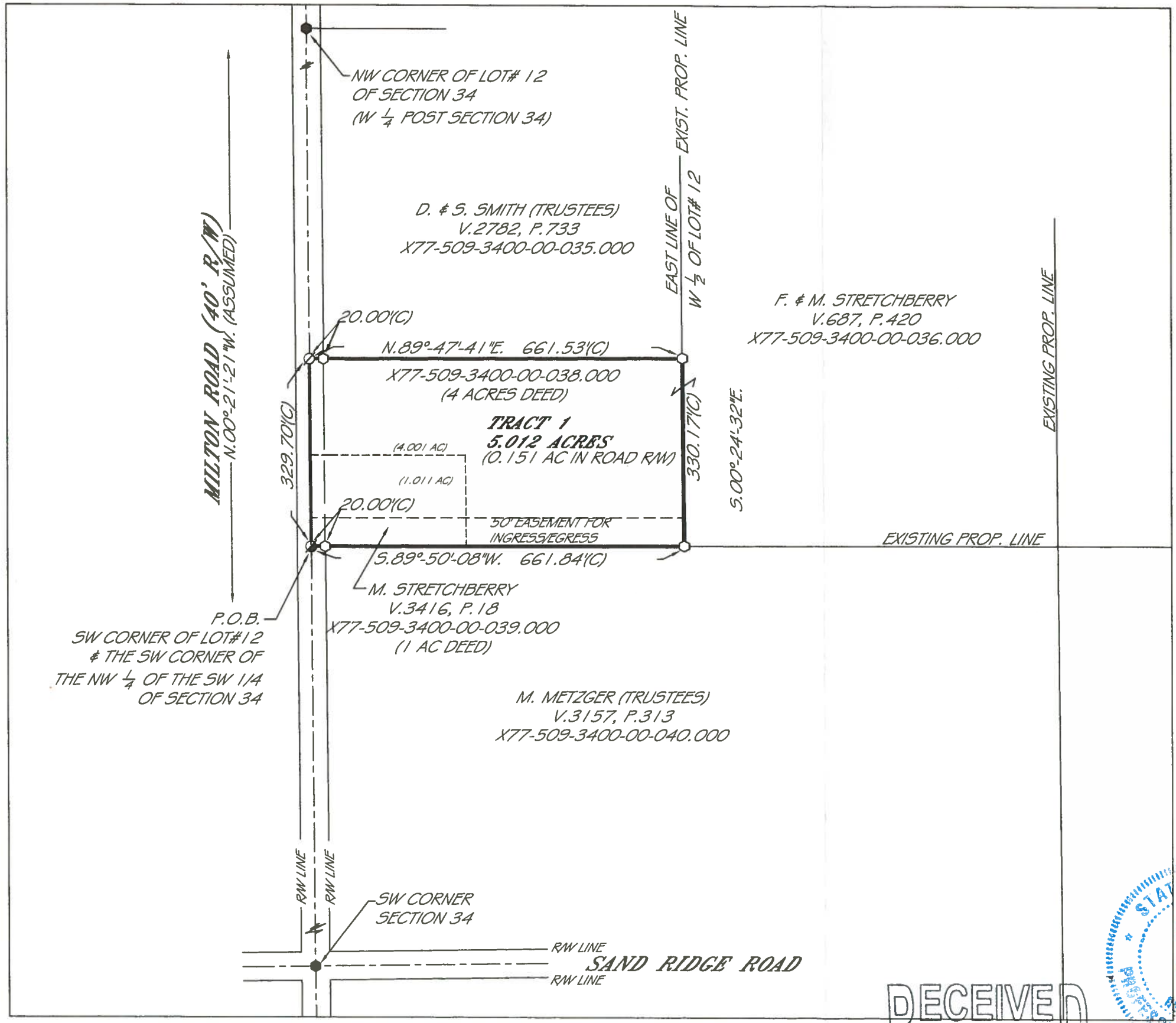

**LEGEND**

- ⊙ = MAG-NAIL SET
- = NAIL FOUND
- = 5/8" IRON PIN SET
- ◐ = 5/8" IRON PIN FOUND
- = IRON PIPE FOUND
- ⊕ = RAILROAD SPIKE FOUND
- ▲ = STONE FOUND
- ⊠ = MONUMENT BOX FOUND
- (D) = DEED
- (P) = PLAT
- (C) = CALCULATED
- (M) = MEASURED

NOTE:  
ALL SET IRONS HAVE A RED  
PLASTIC CAP WITH "PERRY  
SURVEYING PS# 7839" INSCRIBED



PRIOR DEED REFERENCES:  
VOL. 687, PG. 420

PERRY SURVEYING  
312 N. MAIN STREET  
FINDLAY, OHIO 45840  
PH: 419-423-3856  
FAX: 419-423-6784

PLAT OF A SURVEY FOR  
**M. STRETCHBERRY SITE**  
IN THE W 1/2 OF LOT# 12 OF  
SECTION 34, T.5N., R.9E.  
WESTON TOWNSHIP  
WOOD COUNTY, OHIO

REVISIONS	DATE	BY

SCALE 1"=200'  
DATE 6-15-2018  
DWG BY CCP

JOB NUMBER  
5-041-18

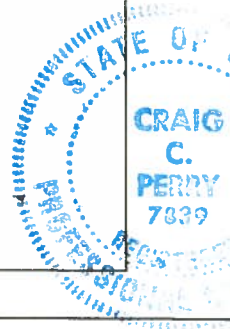

THIS PLAT IS OF AN ACTUAL SURVEY  
PERFORMED BY PERRY SURVEYING  
6-13-18. A TITLE SEARCH WAS NOT  
PERFORMED ON THIS PARCEL TO DO  
THE FIELD WORK.

CRAIG C. PERRY P.S. # 7839

RECEIVED  
SEP 14 2018

WOOD COUNTY ENGINEER  
BY *[Signature]*

Weston  
A  
319