

SURVEY OF PART OF THE WEST HALF (1/2) OF THE NORTHEAST QUARTER (1/4) OF SECTION 27, T 5 N, R 9 E, WESTON TOWNSHIP, WOOD COUNTY, OHIO

- UNITED STATES ROUTE 6 -

Weston
B
240

Deborah L. Ebersole & Michael Tompurage
Deed Volume 2609, Page 67
Parcel No. X77-509-2700-00-007.000

Open Drainage Ditch

West Line NE 1/4 Section 27

N 0°00'18" W

1698.86'

Daniel C. & Sylvia J. Smith
Deed Volume 728, Page 550
Parcel No. X77-509-2700-00-006.000

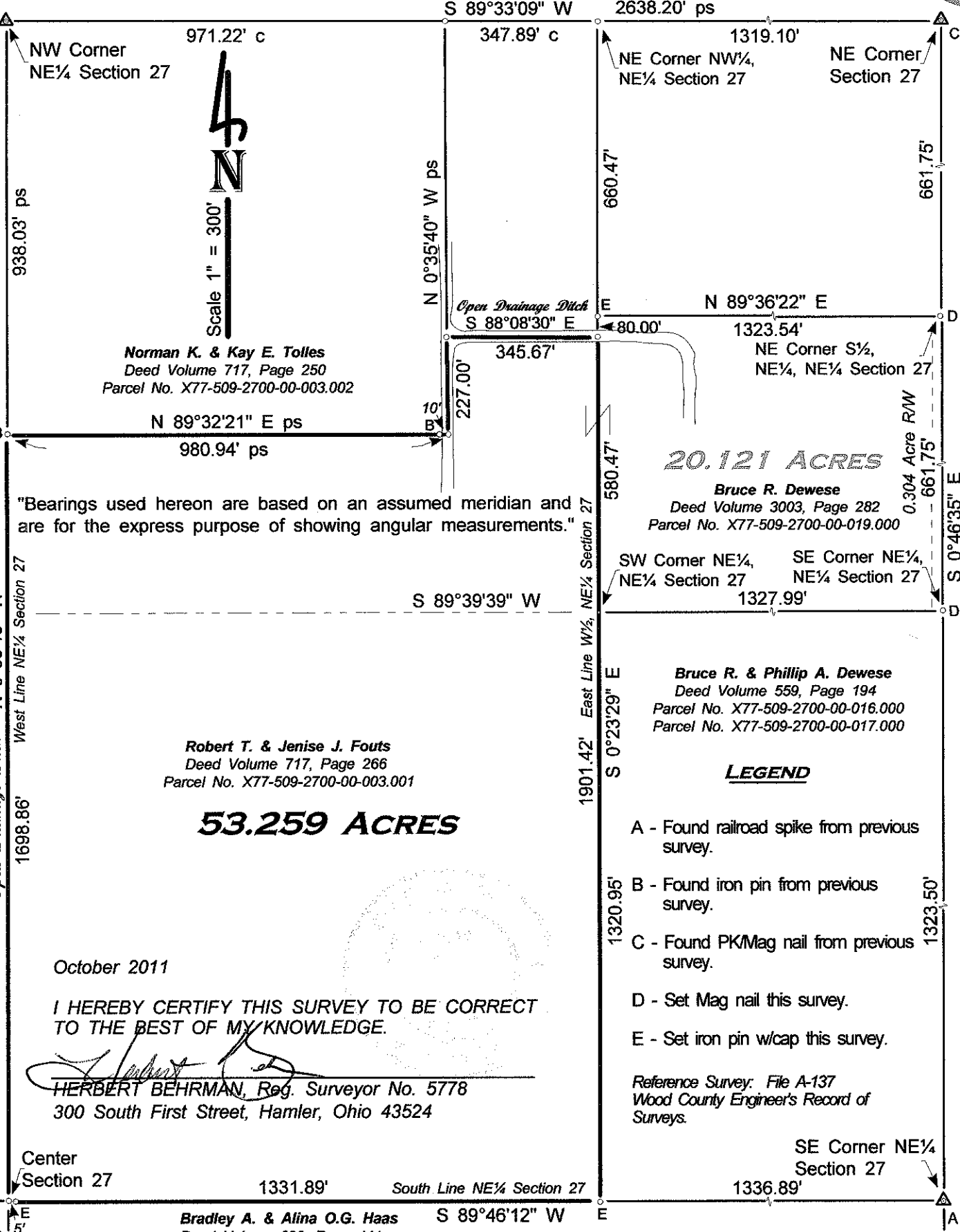

971.22' c

347.89' c

1319.10'

NW Corner NE 1/4 Section 27

NE Corner NW 1/4, NE 1/4 Section 27

NE Corner Section 27

938.03' ps

Scale 1" = 300'

N 0°35'40" W ps

660.47'

661.75'

Norman K. & Kay E. Tolles
Deed Volume 717, Page 250
Parcel No. X77-509-2700-00-003.002

Open Drainage Ditch
S 88°08'30" E

80.00'

N 89°36'22" E

1323.54'

NE Corner S 1/2, NE 1/4, NE 1/4 Section 27

345.67'

227.00'

10'

N 89°32'21" E ps

980.94' ps

580.47'

0.304 Acre R/W

661.75'

20.121 ACRES

Bruce R. Dewese
Deed Volume 3003, Page 282
Parcel No. X77-509-2700-00-019.000

S 89°39'39" W

SW Corner NE 1/4, NE 1/4 Section 27

SE Corner NE 1/4, NE 1/4 Section 27

1327.99'

1901.42' East Line W 1/2, NE 1/4 Section 27

S 0°46'35" E

Bruce R. & Phillip A. Dewese
Deed Volume 559, Page 194
Parcel No. X77-509-2700-00-016.000
Parcel No. X77-509-2700-00-017.000

Center Section 27

1331.89'

South Line NE 1/4 Section 27

1336.89'

Bradley A. & Alina O.G. Haas
Deed Volume 630, Page 441
Parcel No. X77-509-2700-00-013.000

S 89°46'12" W

"Bearings used hereon are based on an assumed meridian and are for the express purpose of showing angular measurements."

Robert T. & Jenise J. Fouts
Deed Volume 717, Page 266
Parcel No. X77-509-2700-00-003.001

53.259 ACRES

October 2011

I HEREBY CERTIFY THIS SURVEY TO BE CORRECT TO THE BEST OF MY KNOWLEDGE.

Herbert Behrman
HERBERT BEHRMAN, Reg. Surveyor No. 5778
300 South First Street, Hamler, Ohio 43524

- LEGEND**
- A - Found railroad spike from previous survey.
 - B - Found iron pin from previous survey.
 - C - Found PK/Mag nail from previous survey.
 - D - Set Mag nail this survey.
 - E - Set iron pin w/cap this survey.

Reference Survey: File A-137
Wood County Engineer's Record of Surveys.

SE Corner NE 1/4 Section 27

Weston
B
240