

**SURVEY OF PART OF THE NORTHWEST QUARTER (1/4) OF THE NORTHEAST QUARTER (1/4) OF SECTION 26, T 5 N, R 9 E, WESTON TOWNSHIP, WOOD COUNTY, OHIO.**

"Bearings used hereon are based on an assumed meridian and are for the express purpose of showing angular measurements."

**- UNITED STATE ROUTE 6 - 60' RW**  
N 89°57'40" E

Weston  
B  
320

Vicki Prenzlin & Bruce Dewese  
Deed OR Volume 3138, Page 438  
Parcel No. X77-509-2600-00-008.000

**LEGEND**

- A - Found PK nail from previous survey.
- B - Set Mag nail this survey.
- C - Set .20" iron pin w/cap, H. Behrman RLS 5778, this survey.

References: Wood County Engineer's & Deed Records.

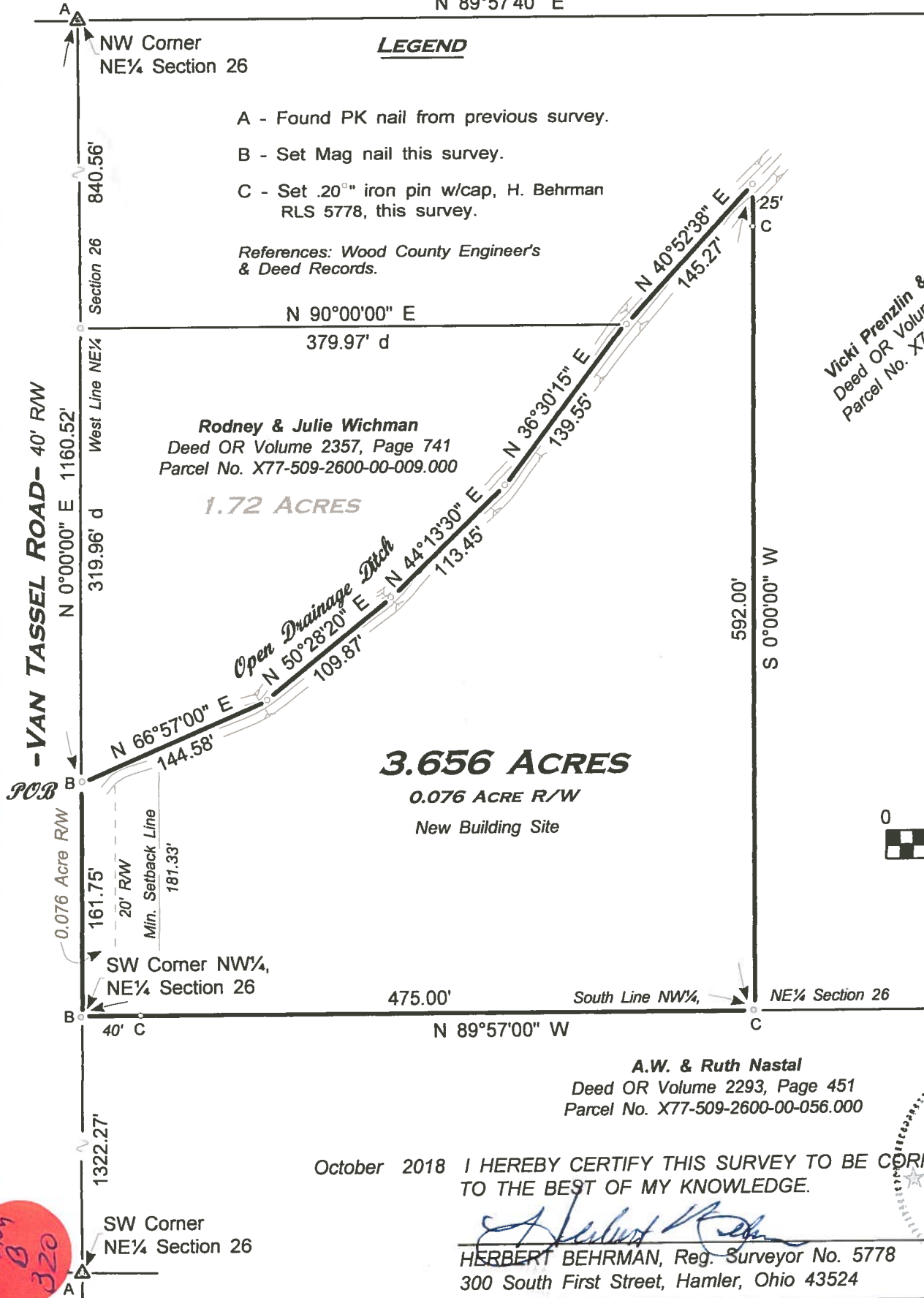

Rodney & Julie Wichman  
Deed OR Volume 2357, Page 741  
Parcel No. X77-509-2600-00-009.000

1.72 ACRES

**3.656 ACRES**

0.076 ACRE R/W  
New Building Site



Scale 1" = 100'



A.W. & Ruth Nastal  
Deed OR Volume 2293, Page 451  
Parcel No. X77-509-2600-00-056.000

October 2018 I HEREBY CERTIFY THIS SURVEY TO BE CORRECT TO THE BEST OF MY KNOWLEDGE.

*Herbert Behrman*  
HERBERT BEHRMAN, Reg. Surveyor No. 5778  
300 South First Street, Hamler, Ohio 43524

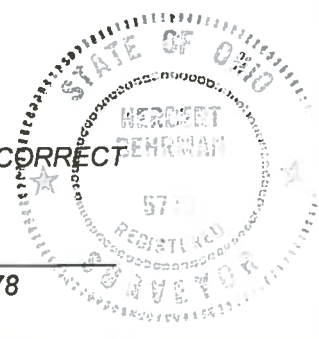

Weston  
B  
320