

Weston
B
242

**SURVEY OF PART OF THE SOUTHEAST QUARTER (1/4) OF THE SOUTHWEST QUARTER (1/4)
OF SECTION 23, T 5 N, R 9 E, WESTON TOWNSHIP, WOOD COUNTY, OHIO.**

"Bearings used hereon are based on an assumed meridian and
are for the express purpose of showing angular measurements."

-WESTON ROAD -



N 0°09'58" E
West Line SE 1/4, SW 1/4 Section 23

Tara A. McGinnis & Jesse F. McHenry
Deed Volume 2261, Page 1
& Volume 2279, Page 232
Parcel No. X77-509-2300-00-0016.001

N 0°09'58" E

Bruce R. Dewese
Deed Volume 2982, Page 926
Parcel No. X77-509-2300-00-0016.000

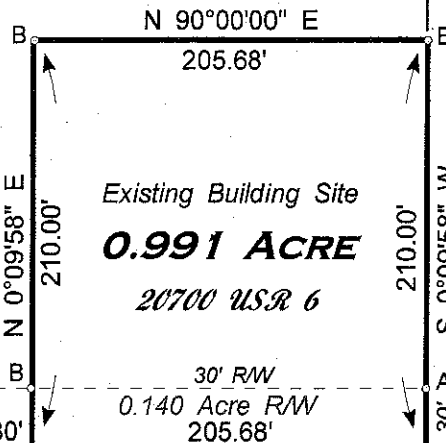

Calestine Schwartz
Deed Volume 765, Page 560
Parcel No. X77-509-2300-00-0017.001

SW Corner
Section 23 1330.70' ps

175.00'

30'

30'

30'

S 90°00'00" W

- UNITED STATE ROUTE 6 - (60' RW)

LEGEND

A - Found iron pin from previous survey.

C - Set iron pin w/cap this survey.

References: Wood County Engineer's Records.

August 2010 I HEREBY CERTIFY THIS SURVEY TO BE CORRECT
TO THE BEST OF MY KNOWLEDGE.

HERBERT BEHRMAN, Reg. Surveyor No. 5778
300 South First Street, Hamler, Ohio 43524

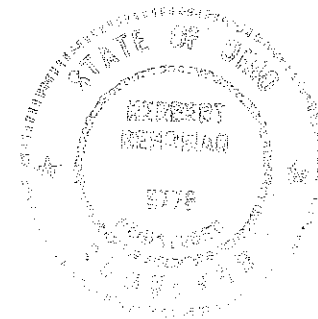

Weston
B
242