

270
WESTON

ALTA
OBJE

SURVEY

ALTA
OBJE

ALTA
OBJE

in
N.E. $\frac{1}{4}$, Sec. 23, Weston Twp.
Wood Co. O.

Control points found at points shown thus ∇
Iron pipe set at points shown thus \odot



Surveyed by H. Morgan

Jan. 1967 Reg. Sur. 890

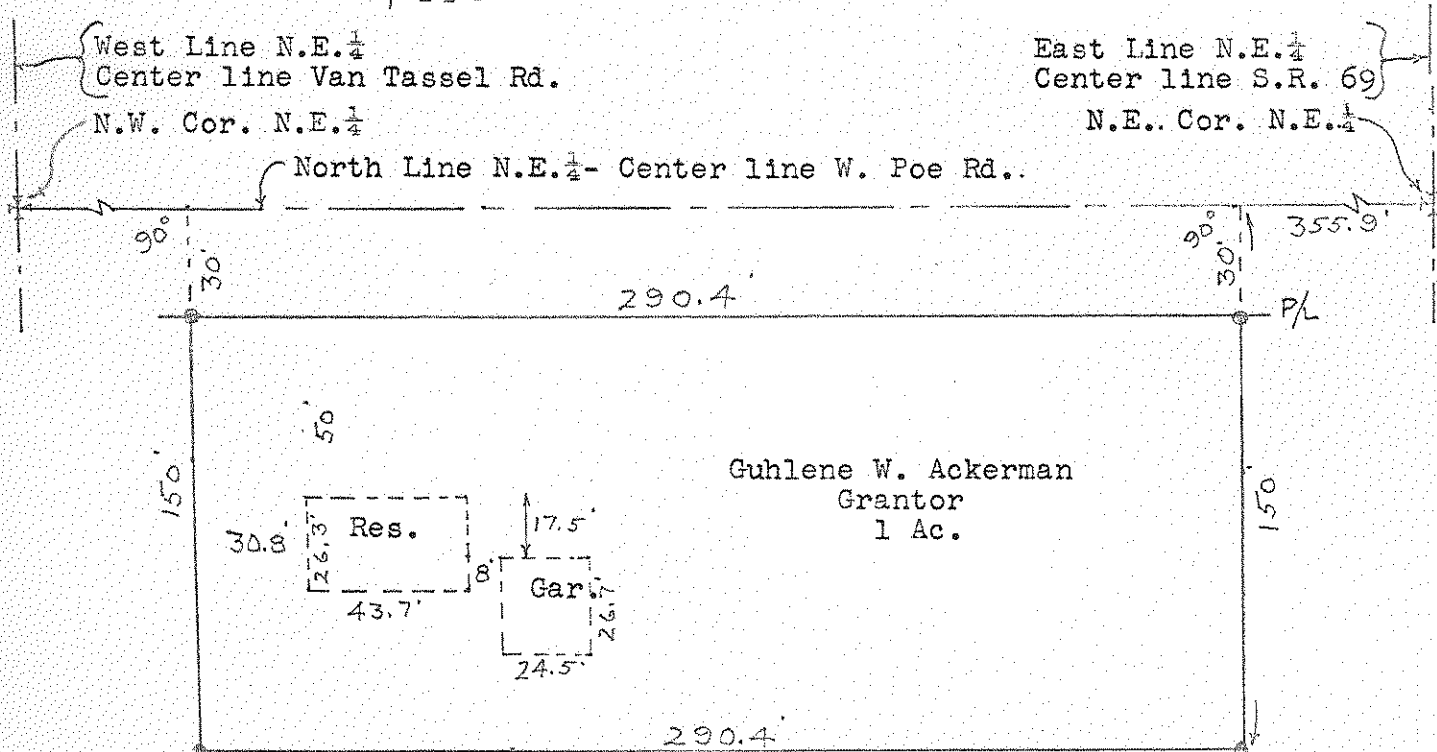

Description

A parcel of land located in the North East $\frac{1}{4}$ of Section 23, Town 5 North Range 9 East, Weston Township, Wood County, Ohio and described as follows; Beginning at a point on the North Line of the said North East $\frac{1}{4}$ a distance of 355.9 feet west of the North East Corner of the said North East $\frac{1}{4}$; thence continuing westerly along the said North Line a distance of 290.4 feet; thence southerly at right angles to the said North Line a distance of 150.0 feet; thence easterly parallel to the said North Line a distance of ~~150.0~~ 290.4 feet; thence northerly parallel to the opposite side of this parcel a distance of 150.0 feet to the place of beginning and containing one acre of land more or less.

The above described parcel of land is subject to easement for legal highway.

270
WESTON