

Weston
B
254

SURVEY FOR: PAULINE BOYLE

EC. 22
-5-N, R-9-E
WESTON TWP., WOOD CO., OHIO

NW Cor.
Sec. 22
Iron Rod Fd
(Co. Ref.)

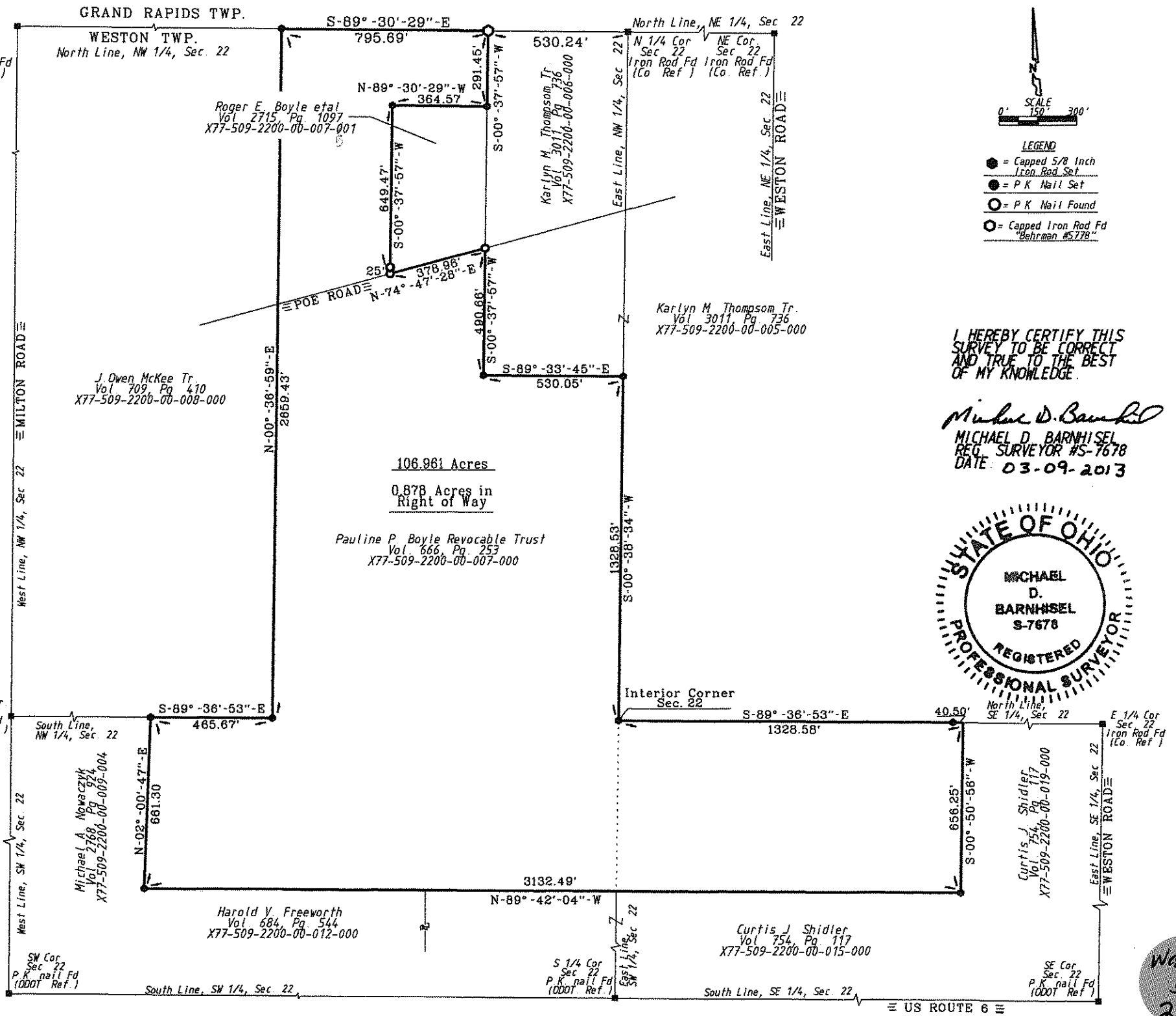

I HEREBY CERTIFY THIS SURVEY TO BE CORRECT AND TRUE TO THE BEST OF MY KNOWLEDGE.

Michael D. BarnhiseL
MICHAEL D. BARNHISEL
REG. SURVEYOR #S-7678
DATE: 03-09-2013



This survey is in reference to surveys by Paul J. Westhoven, Reg. Sur. #5602, November 1998 and Herbert Behrman, Reg. Sur. #5778, November 2006.

The bearings referred to herein are based upon an assumed meridian and are used only for the purpose of angular measurement.

(60' Record Right of Way as per Wood Co. Engineer's Office)

Weston
B
254