

**SURVEY OF PART OF THE EAST HALF (1/2) OF THE SOUTHWEST QUARTER (1/4)
OF SECTION 33, T 6 N, R 10 E, WASHINGTON TOWNSHIP, WOOD COUNTY, OHIO**

Washington
381

"Bearings used hereon are based on an assumed meridian and are for the express purpose of showing angular measurements."

Scale 1" = 100'

- GREEN ROAD -

SW Corner
E 1/2, SW 1/4
Section 33
POB

51.48' A
497.00' ps.
N 1/4 Corner
NW 1/4 Section 4,
T 5 N, T 10 E

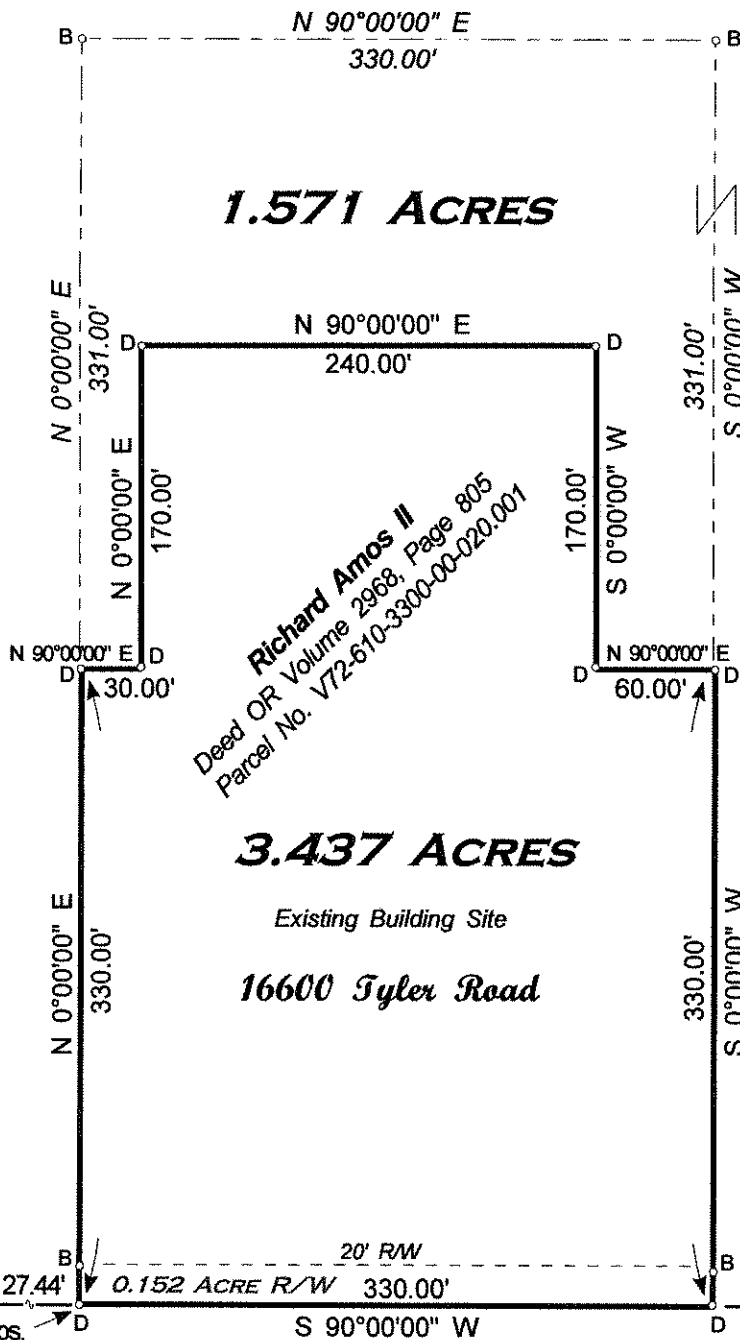

Richard Amos II
Deed OR Volume 2968, Page 805
Parcel No. V72-610-3300-00-020.001

Thomas H. Euler, Trustee
Deed OR Volume 3161, Page 833
Parcel No. V72-610-3300-00-020.000

LEGEND

- A - Found monument from previous survey.
- B - Found iron pipe from previous survey.
- C - Found iron pin from previous survey.
- D - Set iron pin w/cap this survey.

Reference Surveys: Nos. 244 & 355
Wood County Engineer's Record of Surveys.

Note: South Line SW 1/4 Section 33
rotated to N 89°31'26\" W on
Deed OR Volume 3161, Page 833

East Line SW 1/4 Section 33

SE Corner
SW 1/4 Section 33
South Line SW 1/4 Section 33

- TYLER ROAD - (40' R/W)

T 5 N, R 10 E

November 2013 I HEREBY CERTIFY THIS SURVEY TO BE CORRECT TO THE BEST OF MY KNOWLEDGE.

Herbert Behrman

HERBERT BEHRMAN, Reg. Surveyor No. 5778
300 South First Street, Hamler, Ohio 43524

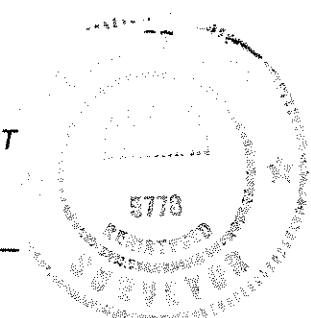

Washington
381