

Washington
B
458

SURVEY FOR: JOSEPH NICELEY

NE 1/4 SECTION 32
T-6-N, R-10-E
WASHINGTON TOWNSHIP, WOOD CO., OHIO

N. 1/4 COR.
SEC. 32
PONY SPIKE FD.
(CO. REF.)

BOBEL ROAD
N-89°-28'-47"-E

NE COR.
SEC. 32
P.K. NAIL FD.
(CO. REF.)

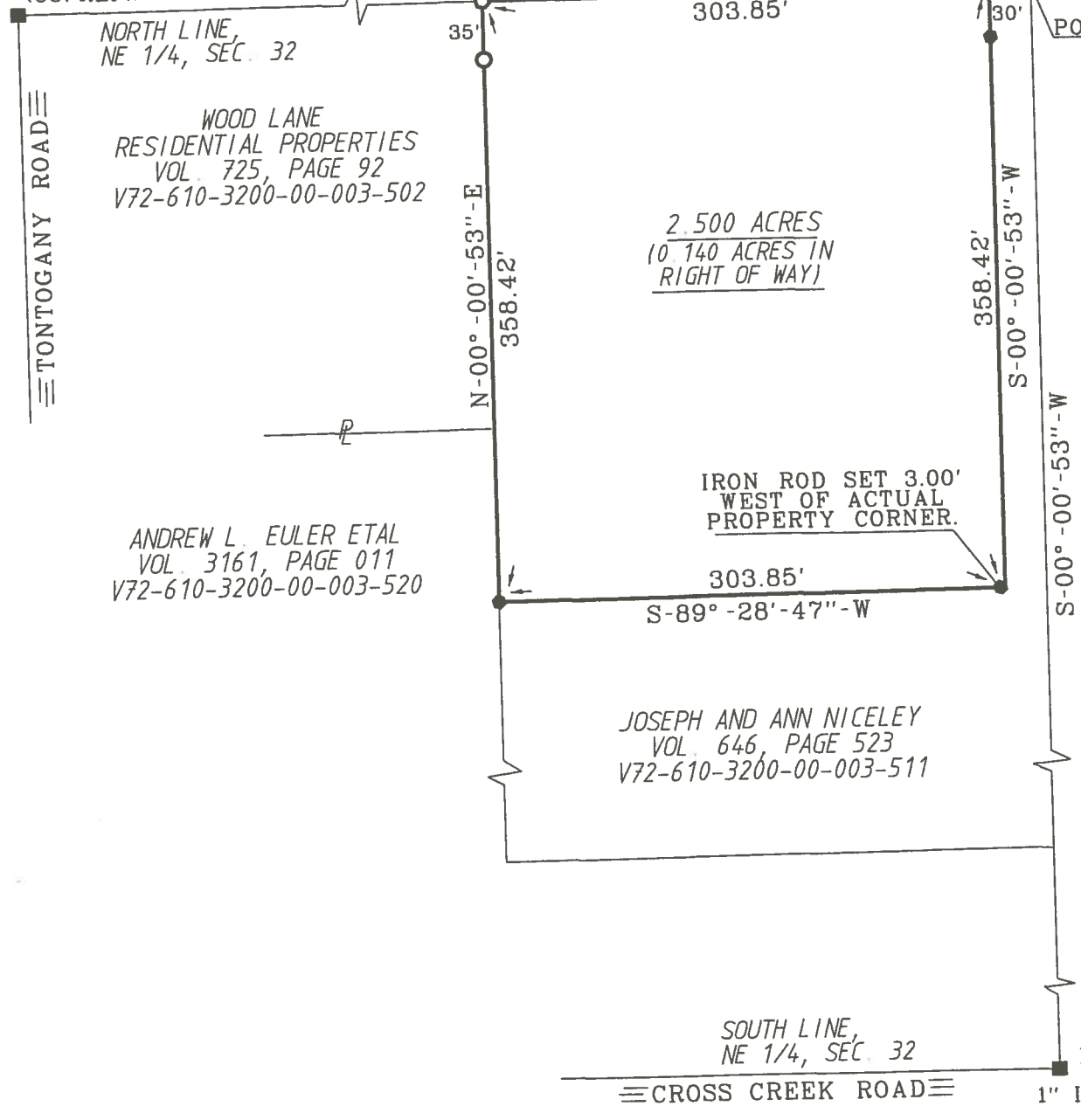

WOOD LANE
RESIDENTIAL PROPERTIES
VOL. 725, PAGE 92
V72-610-3200-00-003-502

2.500 ACRES
(10' 140' ACRES IN
RIGHT OF WAY)

ANDREW L. EULER ETAL
VOL. 3161, PAGE 011
V72-610-3200-00-003-520

JOSEPH AND ANN NICELEY
VOL. 646, PAGE 523
V72-610-3200-00-003-511

SOUTH LINE,
NE 1/4, SEC. 32
CROSS CREEK ROAD

E. 1/4 COR.
SEC. 32
1" IRON PIPE FD.
(CO. REF.)

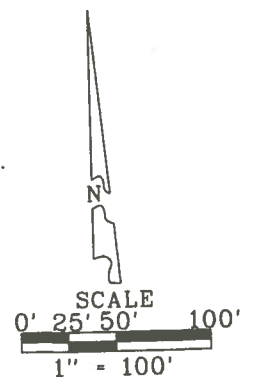

- LEGEND
- = 30" X 5/8" CAPPED IRON ROD SET STAMPED "BARNHISEL S-7678"
 - = MAG NAIL SET
 - = BOAT SPIKE FOUND
 - = 3/4" IRON PIPE FOUND
 - = POINT FOUND AS DESCRIBED

SURVEY REF:
RICHARD D. CUMMINGS JR. SEPT. 9, 1989.
RICHARD D. CUMMINGS JR. JUNE 16, 1997.
PAUL J. WESTHOVEN SEPT. 5, 2012.

THE BEARINGS REFERRED TO HEREIN
ARE BASED UPON AN ASSUMED
MERIDIAN AND ARE USED ONLY FOR
THE PURPOSE OF ANGULAR MEASURE-
MENTS.

(40' RECORD RIGHT OF WAY FOR
BOBEL ROAD, AS PER WOOD
COUNTY ENGINEERS OFFICE.)

I HEREBY CERTIFY THIS
SURVEY TO BE CORRECT
AND TRUE TO THE BEST
OF MY KNOWLEDGE.

Michael D. Barnhisel
MICHAEL D. BARNHISEL
REG. SURVEYOR #S-7678
DATE: 11-20-2019



Washington
B