

Washington  
A  
356

# PLAT of SURVEY

BEING A PART OF THE EAST HALF (1/2) OF THE NORTHEAST QUARTER (1/4) OF SECTION 31, TOWN 6 NORTH, RANGE 10 EAST, WASHINGTON TOWNSHIP, WOOD COUNTY, OHIO

FOR: GERALD A. ASMUS &  
DENNIS A. & GAIL ASMUS

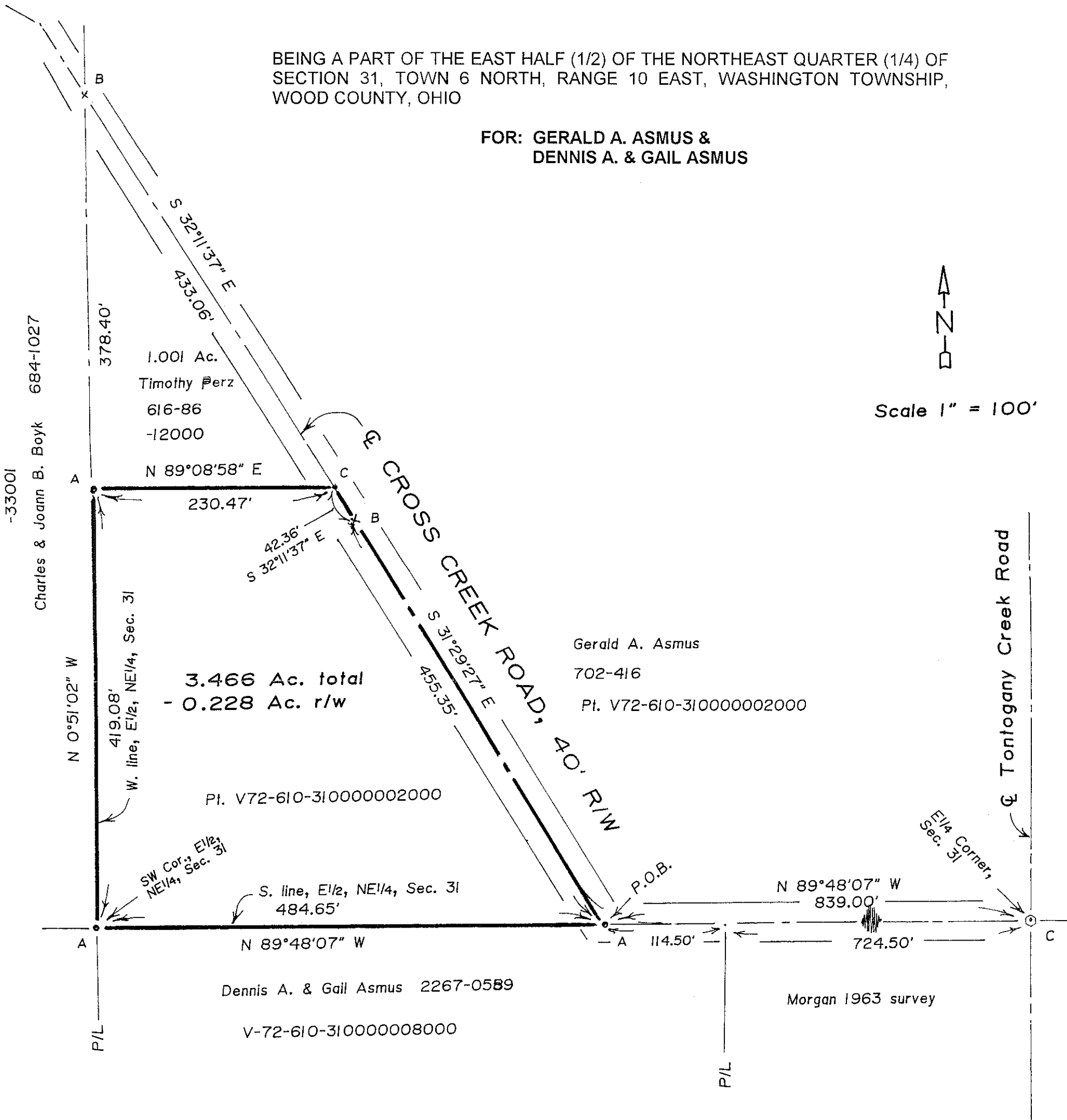

-33001  
Charles & Joann B. Boyk 684-1027



Scale 1" = 100'

-33001

1.001 Ac.  
Timothy Perz  
616-86  
-12000

3.466 Ac. total  
- 0.228 Ac. r/w

Gerald A. Asmus  
702-416  
Pt. V72-610-310000002000

Pt. V72-610-310000002000

SW Cor., E1/2, NE1/4, Sec. 31

S. line, E1/2, NE1/4, Sec. 31  
484.65'

Dennis A. & Gail Asmus 2267-0589

V-72-610-310000008000

N 89°48'07" W  
839.00'

N 89°48'07" W

Morgan 1963 survey

### LEGEND

- A-Iron pin found.
- B-PK nail found.
- C-Railroad spike found.
- D-Point found,

Previous survey ref's:

- B # 22 Wash
- B # 92 Wash
- A # 147 Wash
- A # 180 Wash
- A # 262 Wash

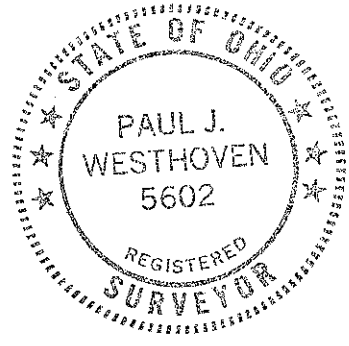

I hereby certify this survey and notes to be correct to the best of my knowledge.

*Paul J. Westhoven*  
 Paul J. Westhoven  
 Registered Land Surveyor No. 5602  
 Survey No. 8439-Wo-W-10-2-10

Washington  
A  
356