

PLAT of SURVEY

Washington
A
364

BEING A PART OF THE EAST HALF (1/2) OF THE SOUTHWEST
QUARTER (1/4) OF SECTION 30, TOWN 6 NORTH, RANGE 10
EAST, WASHINGTON TOWNSHIP, WOOD COUNTY, OHIO



Scale 1" = 60'

FOR: GEORGE & ANNA VOLLMAR
20483 Cross Creek Road
Bowling Green, Ohio 43402

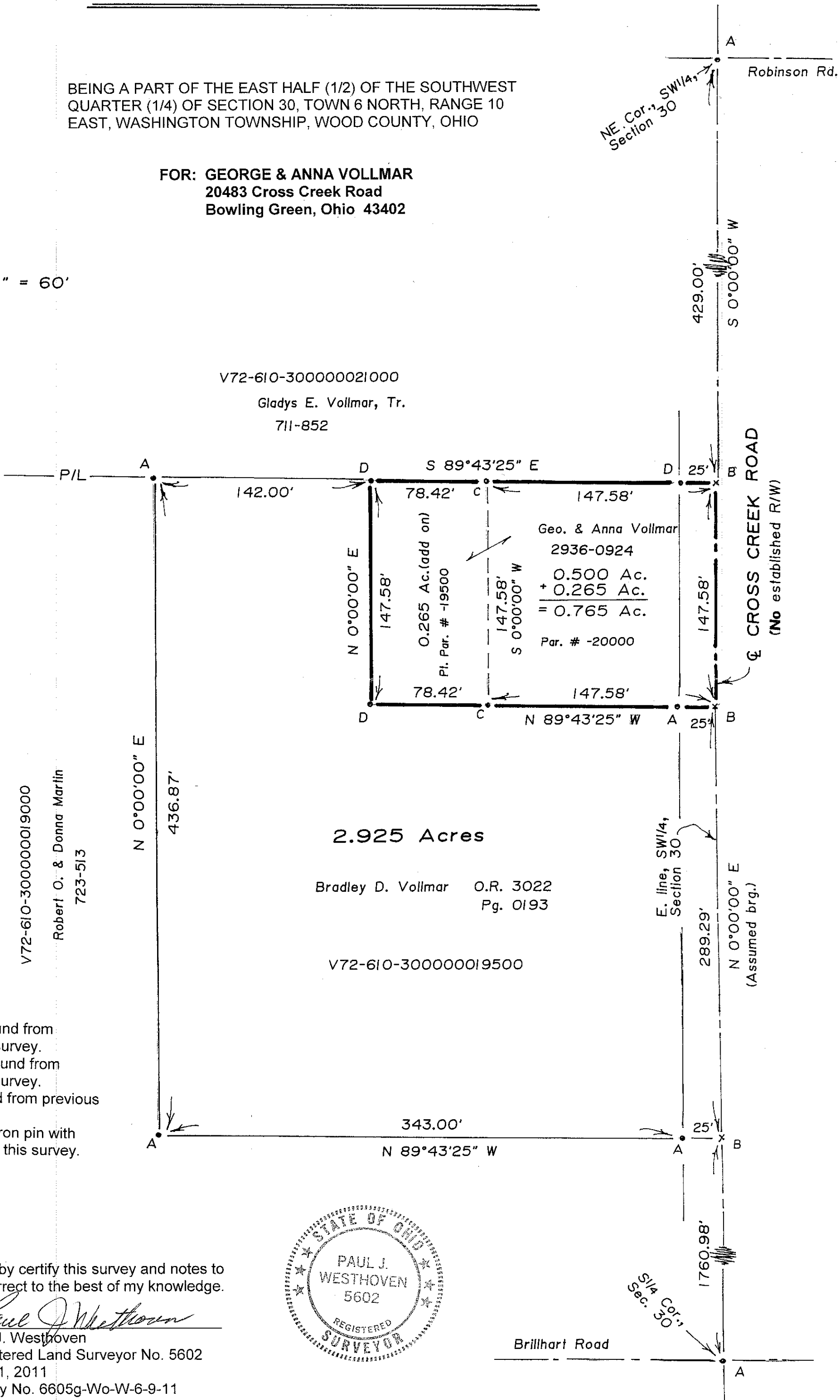

LEGEND

- A-Iron pin found from previous survey.
- B-Mag nail found from previous survey.
- C-Point found from previous survey.
- D-5/8" x 30" iron pin with ID cap set this survey.

I hereby certify this survey and notes to be correct to the best of my knowledge.

Paul J. Westhoven
Paul J. Westhoven
Registered Land Surveyor No. 5602
June 1, 2011
Survey No. 6605g-Wo-W-6-9-11

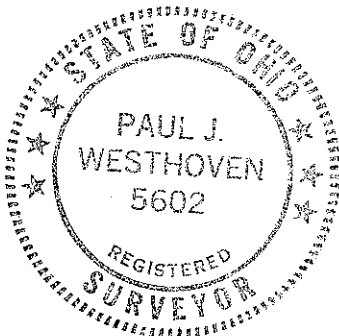

Washington
A
364