

409
WASHINGTON

SURVEY
in
S.W. $\frac{1}{4}$, Sec. 29, T 6 N-R 10 E
Washington Twp. Wood Co. O.

Ray Sterling- Grantor

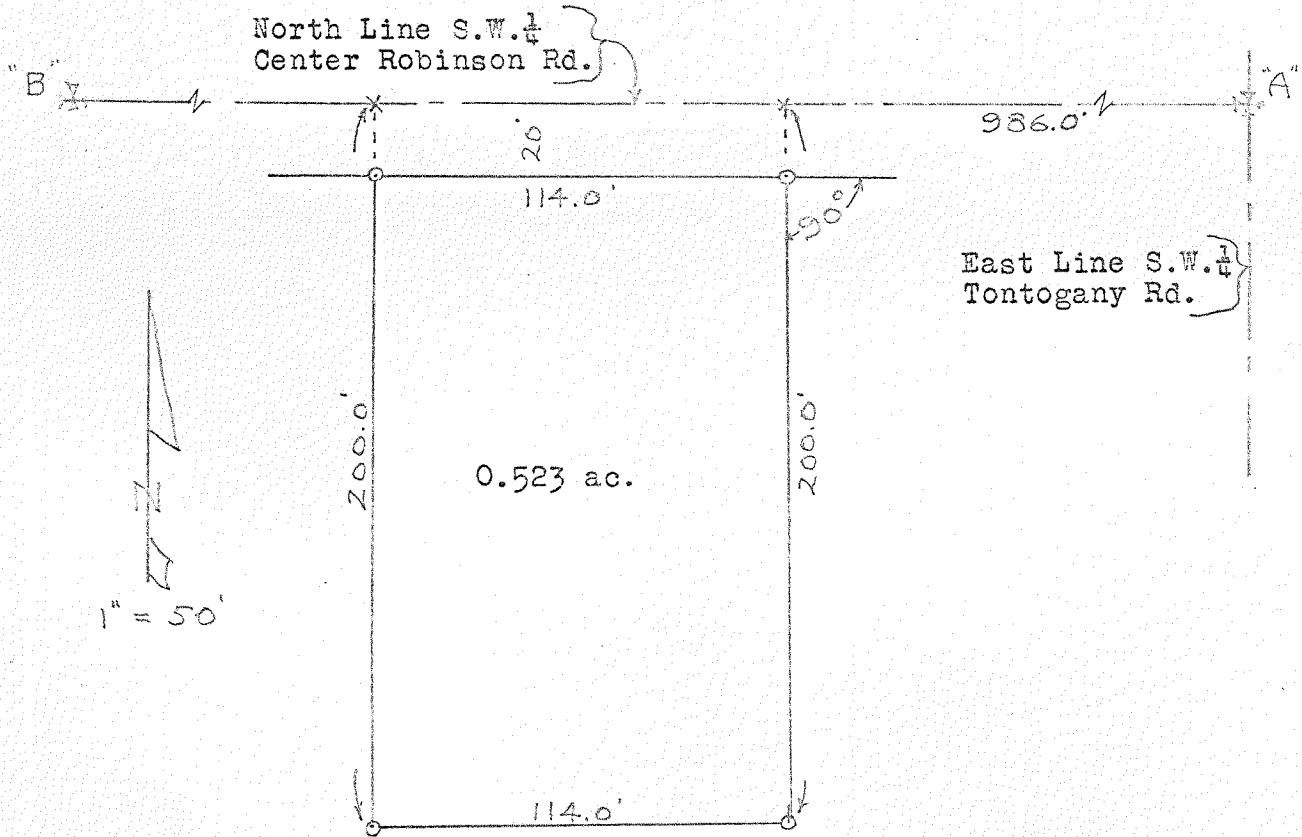

"A" N.E. Corner of the South West $\frac{1}{4}$ (Set P.K. Nail from County notes.)
 "B" N.W. " " " " " (Found Iron pipe.)
 Nail and shiner set at points shown thus x
 Iron pipe set at points shown thus o

Surveyed by H. Mason
 June 1968 Reg. Sur. 890

409
WASHINGTON