

Washington
B
377

SURVEY FOR: STEVE WEIHL

PT. NE. 1/4, SEC. 28
T-6-N, R-10-E
WASHINGTON TWP., WOOD CO., OHIO

Steven A. Wehl et al
Vol. 756, Pg. 637
V72-610-2800-00-005-000

Harold W. Wehl et al
Vol. 698, Pg. 171
V72-610-2800-00-004-000

8.511 Acres
0.069 Acres in
Right of Way

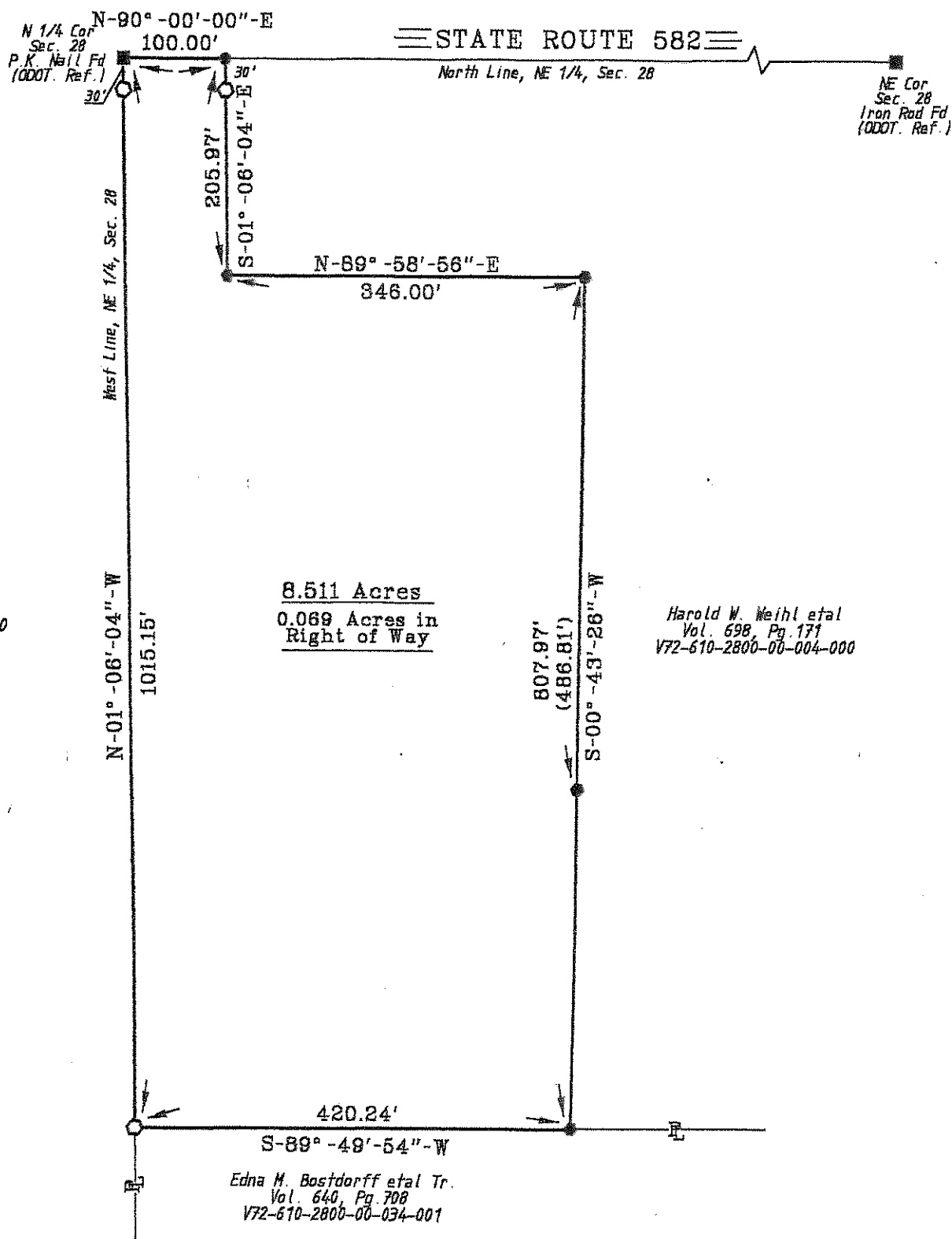

NE Cor
Sec. 28
Iron Rod Fd
(ODOT. Ref.)

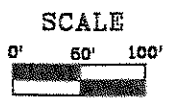

- LEGEND**
- = Capped 5/8 Inch Iron Rod Set
 - = P.K. Nail Set
 - = Capped Iron Rod Fd

I HEREBY CERTIFY THIS SURVEY TO BE CORRECT AND TRUE TO THE BEST OF MY KNOWLEDGE.

Michael D. Barnhise

MICHAEL D. BARNHISEL
REG. SURVEYOR #S-7678
APRIL 16, 2007.

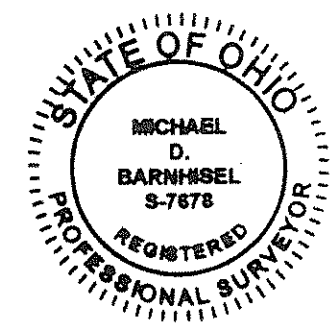

The bearings referred to herein are based upon an assumed meridian and are used only for the purpose of angular measurement.

(60' Record Right of Way as per Wood Co. Engineer's Office)

Edna M. Bostdorff et al Tr.
Vol. 640, Pg. 708
V72-610-2800-00-034-001

Washington
B
377