

Washington
A
394

CURVE TABLE

#	RADIUS	DELTA	ARC LENGTH	CHORD LENGTH	CHORD BEARING
1	580.00'	05°58'01"	60.40'	60.38'	N 27°43'04" E
2	190.00'	24°34'45"	81.51'	80.88'	N 49°50'08" W

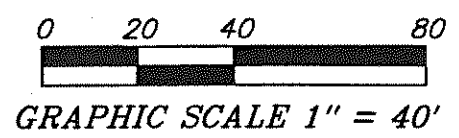
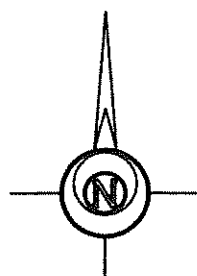

LEGEND

- 5/8" REBAR WITH ID CAP SET
- ⊙ 3/4 INCH PIPE FOUND
- POC POINT OF COMMENCEMENT
- POB POINT OF BEGINNING

BOCKRATH
GAB-E/S8306

NOTE: ID CAP SET = REBAR PLASTIC CAP STAMPED "BOCKRATH GAB-E/S8306"

THIS SURVEY WAS PERFORMED WITHOUT THE BENEFIT OF A TITLE EXAMINATION. BEYOND THE DEED DOCUMENTS CITED ON THE SURVEY DRAWING THERE MAY BE RECORDED OR UNRECORDED EASEMENTS AND/OR ENCUMBRANCES BENEFITING OR ENCUMBERING THE SURVEYED PROPERTY WHICH ARE NOT SHOWN ON THIS DRAWING.

I HEREBY CERTIFY THIS TO BE A SURVEY MADE UNDER MY SUPERVISION AND THAT THE MONUMENTS ARE FOUND AND/OR SET AS INDICATED.

4-28-15
Date

Gregory A. Bockrath P.S.
Registered Surveyor No. 8306.
115 S. Fair Avenue, Suite A
Ottawa, Ohio 45875
419-523-5789



SURVEY PLAT FOR: BILL WUMER

PART OF THE NW 1/4 OF THE NW 1/4 OF SECTION 36, T6N - R9E, WASHINGTON TOWNSHIP, WOOD COUNTY, OHIO

BOCKRATH & ASSOCIATES
ENGINEERING and SURVEYING, LLC
115 S. FAIR AVENUE, SUITE A - OTTAWA, OH 45875
PHONE: 419-523-5789 - FAX: 419-523-5799

FILENAME: 15-116_WUMER_tp_4-23-15.scj DATE: 4/24/15

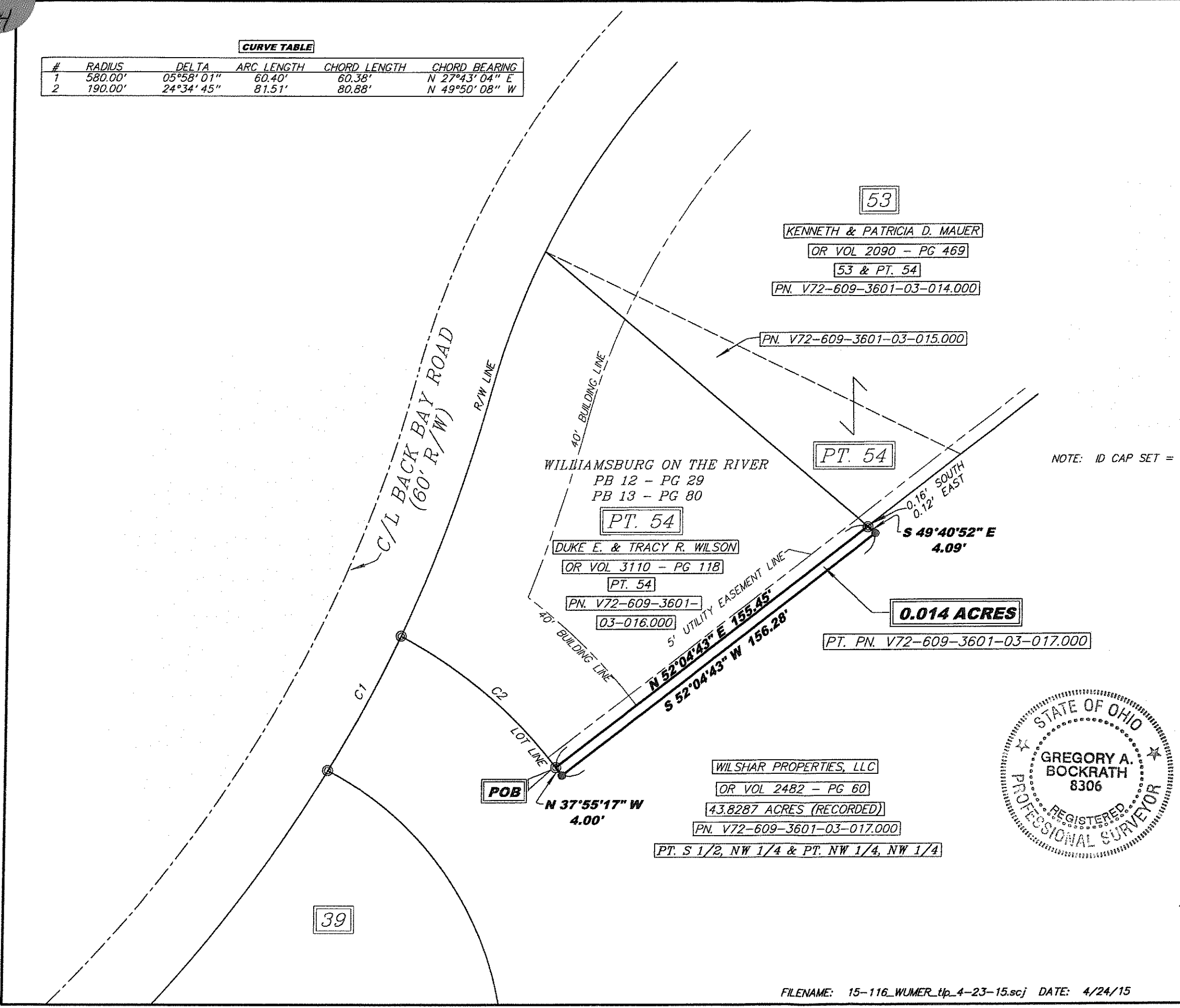

39

Washington
A
394