

PLAT of SURVEY

Washington
A
372



BEING PART OF THE WEST HALF (1/2) OF THE NORTHWEST QUARTER (1/4) OF SECTION 9, TOWN 5 NORTH, RANGE 10 EAST, WASHINGTON TOWNSHIP, WOOD COUNTY, OHIO

FOR: RONALD C. SMITH
Deed ref: OR Vol. 2334, Pg. 0145

Scale 1" = 100'

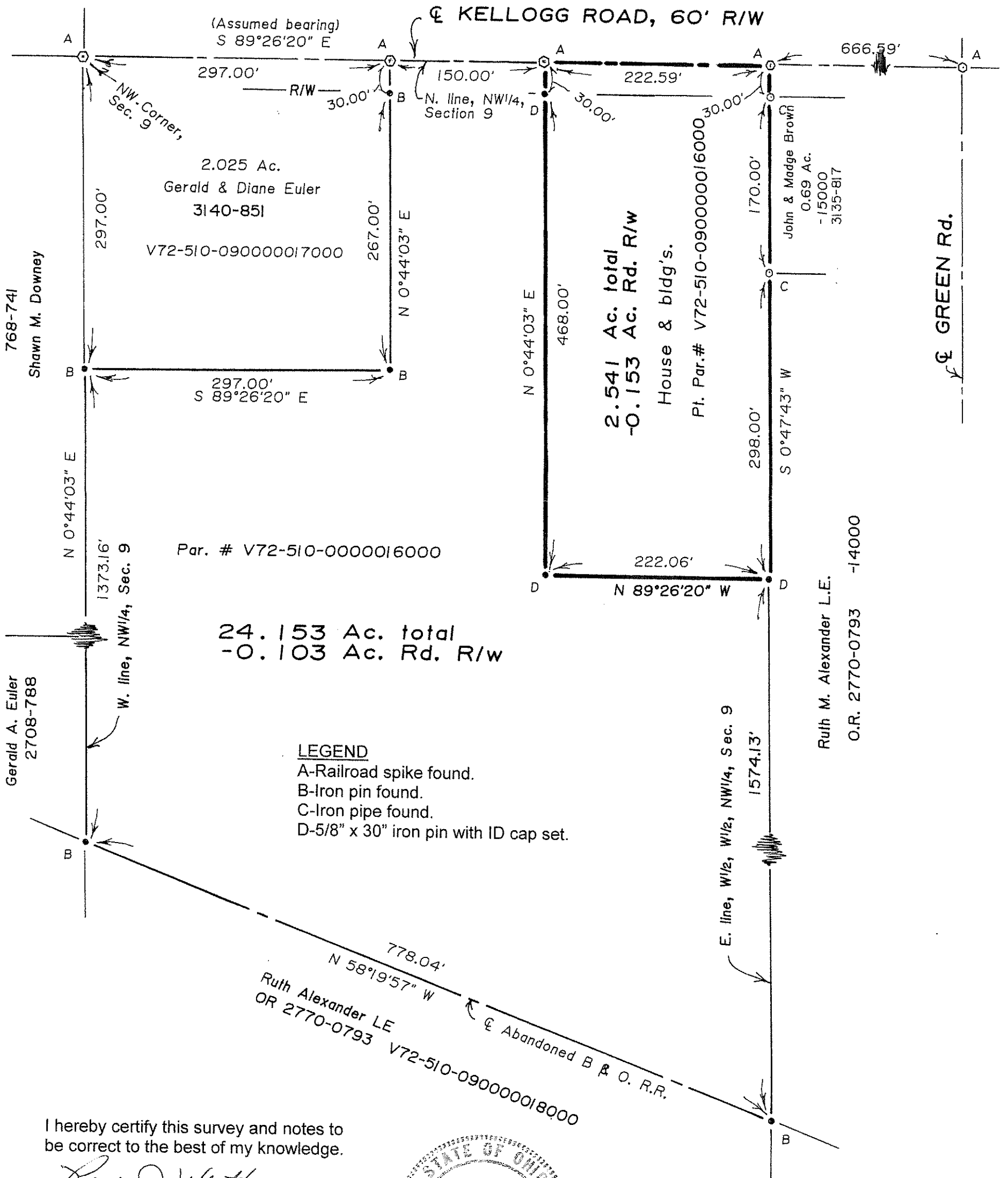

I hereby certify this survey and notes to be correct to the best of my knowledge.

Paul J. Westhoven
Paul J. Westhoven
Registered Land Surveyor No. 5602
October 12, 2012
Survey No. 7861b-Wo-W-10-18-12



Washington
A
372