

445
WASHINGTON

SURVEY

in
N.W. 1/4, Sec. 14, Washington Township, Wood Co., O.
N.E. 1/4, " 15, Grand Rapids " " " "
Control points found at points shown thus Δ
Iron pipe set at points shown thus \odot

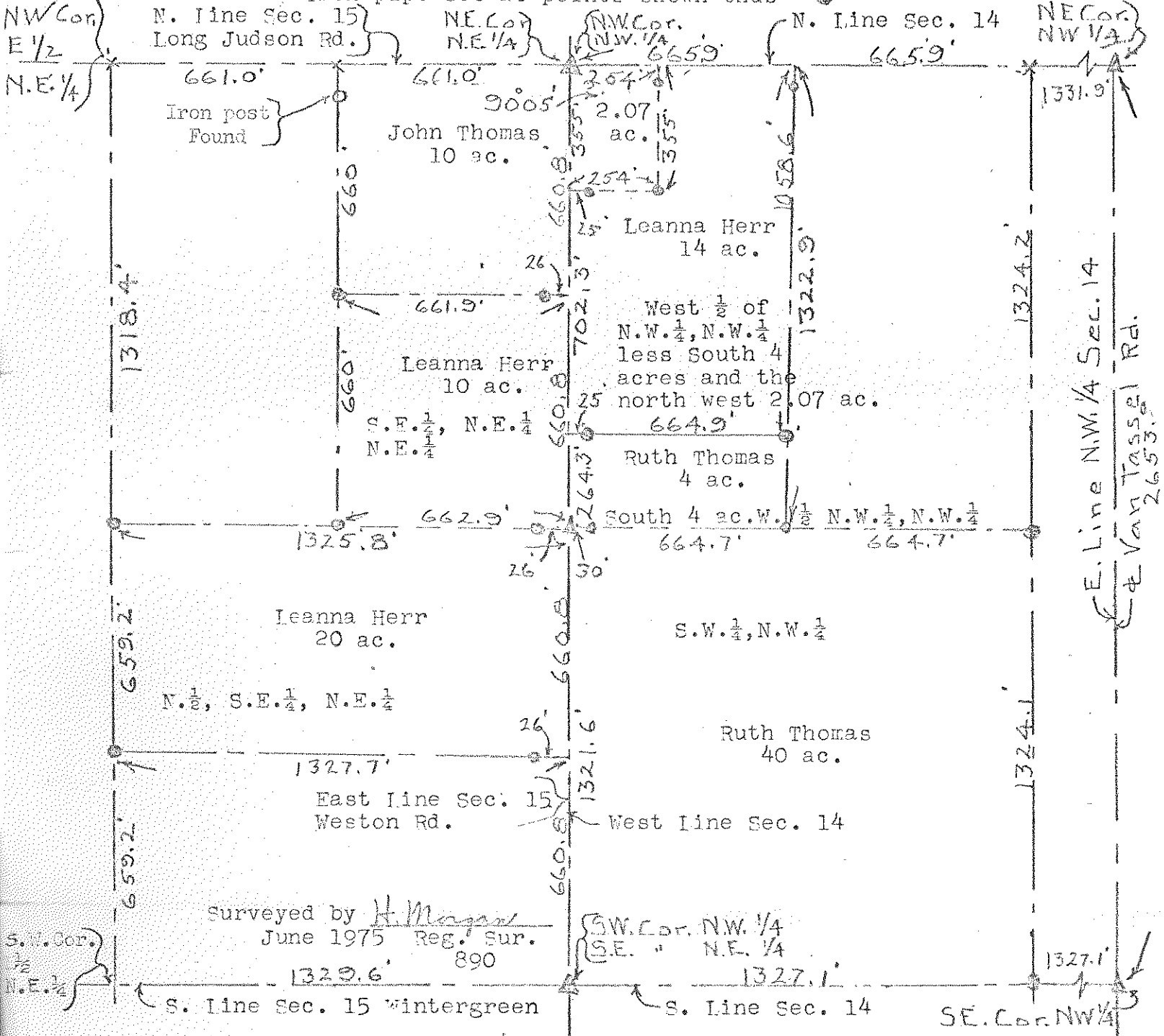

Description of parcel being conveyed.

A parcel of land located in the North West 1/4 of Section 14, T 5 N-R 9 E, Washington Township, Wood County, Ohio and described as follows; beginning at the North West Corner of the said Section 14; thence easterly along the North Line of the said Section a distance of 254 feet; thence southerly parallel to the West Line of the said Section 14 a distance of 355 feet; thence westerly parallel to the said North Line a distance of 254 feet to the said West Line; thence northerly along the said line a distance of 355 feet to the place of beginning and containing 2.07 acres of land more or less but subject to easement for legal highways.

445
WASHINGTON