

Washington  
A  
476

# SURVEY FOR: RILEY J. REESE

SW. 1/4 SECTION 01  
T-5-N, R-9-E  
WASHINGTON TOWNSHIP, WOOD CO., OHIO

JEFFREY R. SCOTT ETAL  
VOL. 3532, PAGE 16  
V72-509-0100-00-019-000

TOTAL OF  
COMBINATION  
EXHIBIT "B"  
1.492 ACRES  
(0.139 ACRES IN  
RIGHT OF WAY)

EXHIBIT "A"  
1.010 ACRES  
(0.070 ACRES IN  
RIGHT OF WAY)

RILEY J. REESE  
VOL. 3277, PAGE 803  
V72-509-0100-00-018-000

SURVEY REF:  
ASKINS MERCER INC. SURVEY #108

THE BEARINGS REFERRED TO HEREIN  
ARE BASED UPON AN ASSUMED  
MERIDIAN AND ARE USED ONLY FOR  
THE PURPOSE OF ANGULAR MEASURE-  
MENTS.

60' RECORD RIGHT OF WAY FOR KELLOGG  
ROAD AS PER WOOD CO. ENGINEER OFFICE.

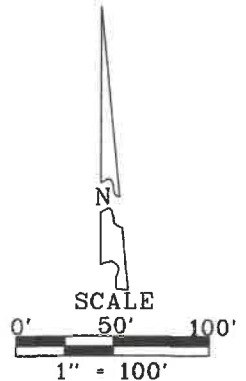
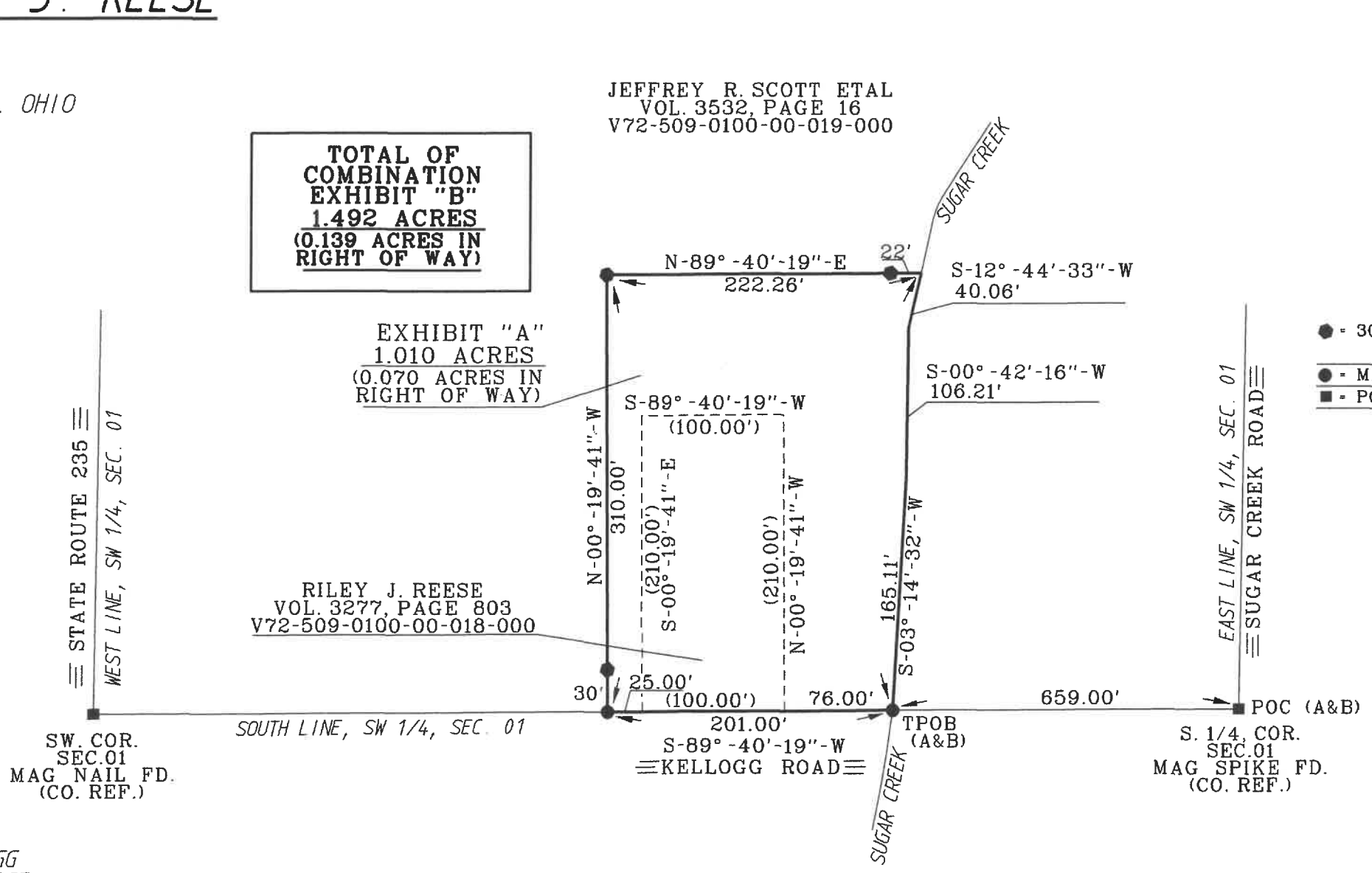

- LEGEND**
- = 30" X 5/8" CAPPED IRON ROD SET "BARNHISEL S-7678"
  - = MAG NAIL SET
  - = POINT FOUND AS DESCRIBED

I HEREBY CERTIFY THIS SURVEY TO BE CORRECT AND TRUE TO THE BEST OF MY KNOWLEDGE.

*Michael D. Barnhisel*  
MICHAEL D. BARNHISEL  
REG. SURVEYOR #S-7678  
DATE: 01-12-2022

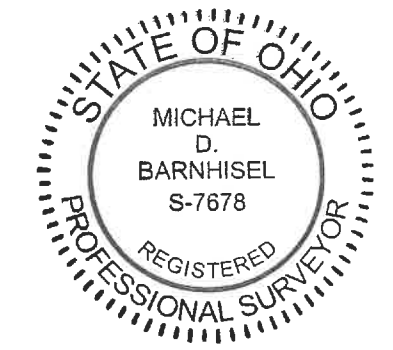

Washington  
A  
476