

NORTHWOOD
257

REPORT OF SURVEY

Being all that part of the East 3/8 of the East 1/2 of the Northeast 1/4 of Section 35, Town 8 North, Range 12 East, in the Village of Northwood, Wood County, Ohio, bounded and described as follows:

Beginning at a point on the Easterly line of the Northeast 1/4 of Section 35 that is 436.91 feet northerly from the Southeast corner of the Northeast 1/4 of said Section 35, thence northerly along the Easterly line of the Northeast 1/4 of said Section 35, a distance of 100.00 feet, thence westerly along a line parallel to the Southerly line of the Northeast 1/4 of said Section 35, a distance of 498.80 feet to a point on the Westerly line of the East 3/8 of the East 1/2 of the Northeast 1/4 of said Section 35, thence southerly along the Westerly line of the East 3/8 of the East 1/2 of the Northeast 1/4 of said Section 35, a distance of 100.00 feet, thence easterly along a line parallel to the Southerly line of the Northeast 1/4 of said Section 35, a distance of 498.77 feet to the point of beginning.

Subject to legal highways.

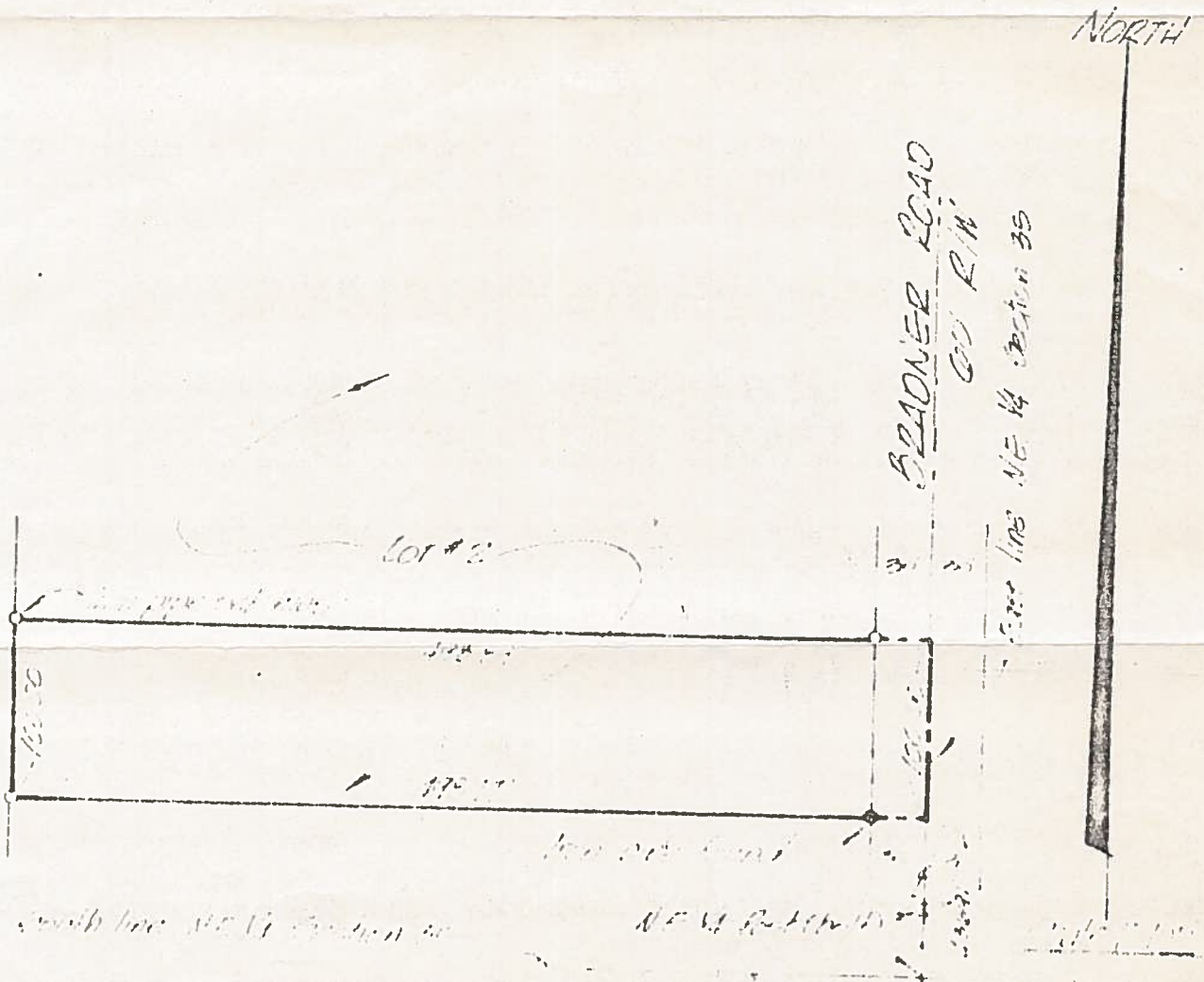

WEITHMAN & ASSOCIATES, INC.

John J. Weithman
SURVEYOR NO. 4983

325 MAIN STREET TOLEDO OHIO

SURVEYOR

NORTHWOOD
257