

269

PROPOSED SPLIT OF
 LOT 4, ACCESS POINTE WEST PLAT 2
 CITY OF NORTHWOOD, WOOD COUNTY, OHIO.

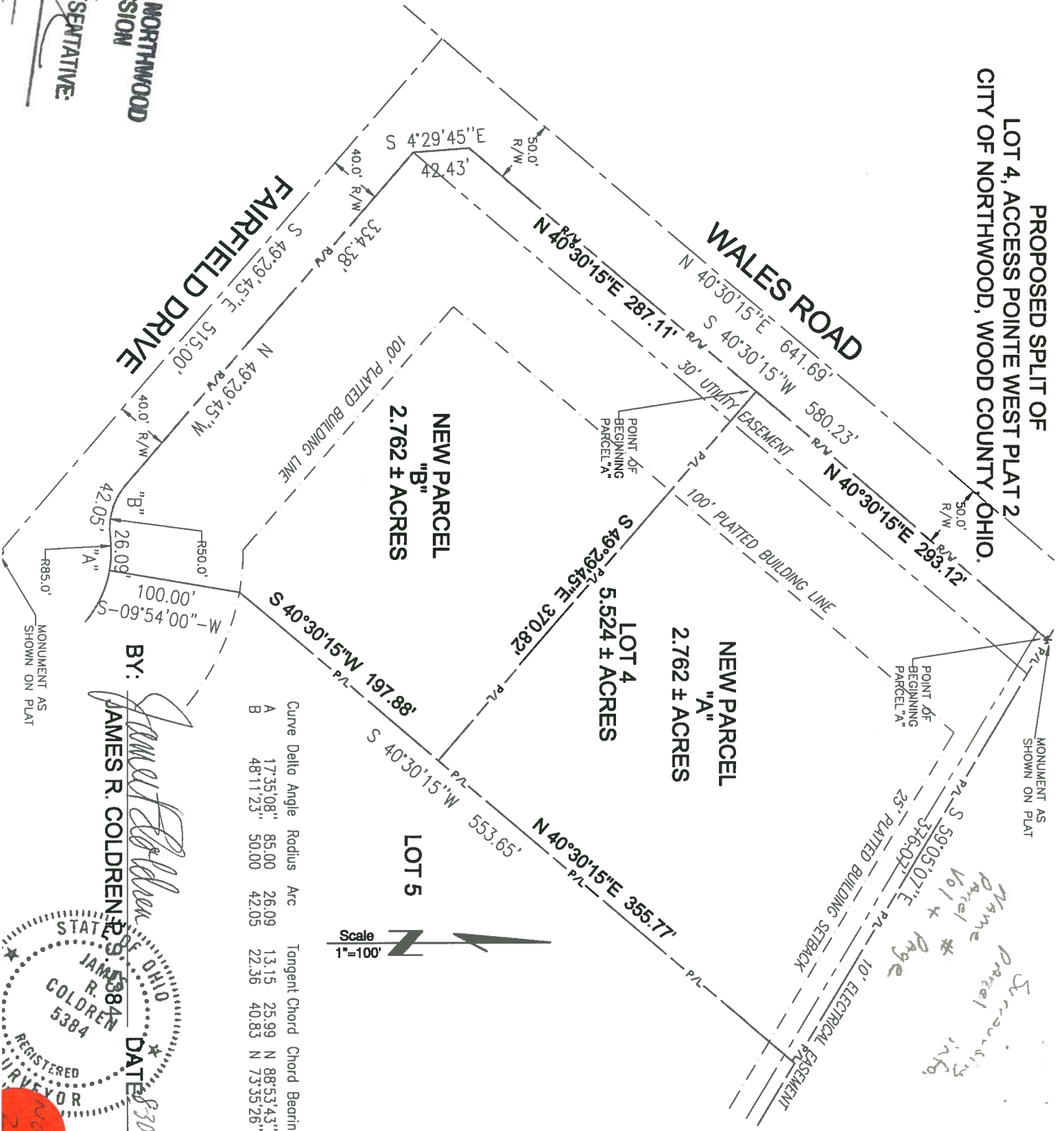

APPROVED BY THE NORTHWOOD
 PLANNING COMMISSION
 NO PLAT REQUIRED.
 AUTHORIZED REPRESENTATIVE:
 DATE 8/30/05
 Felicia Fickler

BY: *James R. Coldren*
 JAMES R. COLDREN
 REGISTERED SURVEYOR
 STATE OF OHIO
 NO. 5384
 DATE 8-30-05

Curve Delta Angle	Radius	Arc	Tangent Chord	Chord Bearing
A	17.35'08"	85.00	26.09	13.15 N 88°53'43"W
B	48.11'23"	50.00	42.05	22.36 N 73°35'26"W

Scale
 1"=100'

Surrounding Parcel info
 Name
 Parcel #
 101 + Page

