

LOCATION SURVEY of PART of Lot No's 2, 3, & 4 in TRYON PLACE
SUBDIVISION in the CITY of ROSSFORD, WOOD COUNTY, OHIO.

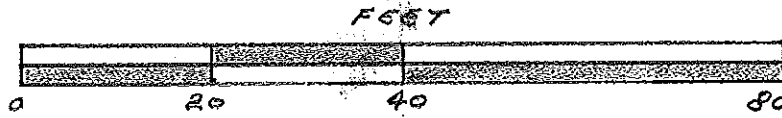

SCALE 1 inch = 20 feet

This drawing based on field
measurements, Record Plat
of TRYON PLACE &
LEGAL DESCRIPTION
furnished by William REESE

I hereby certify this
drawing to be correct
to the best of my
knowledge.

James M. Loch

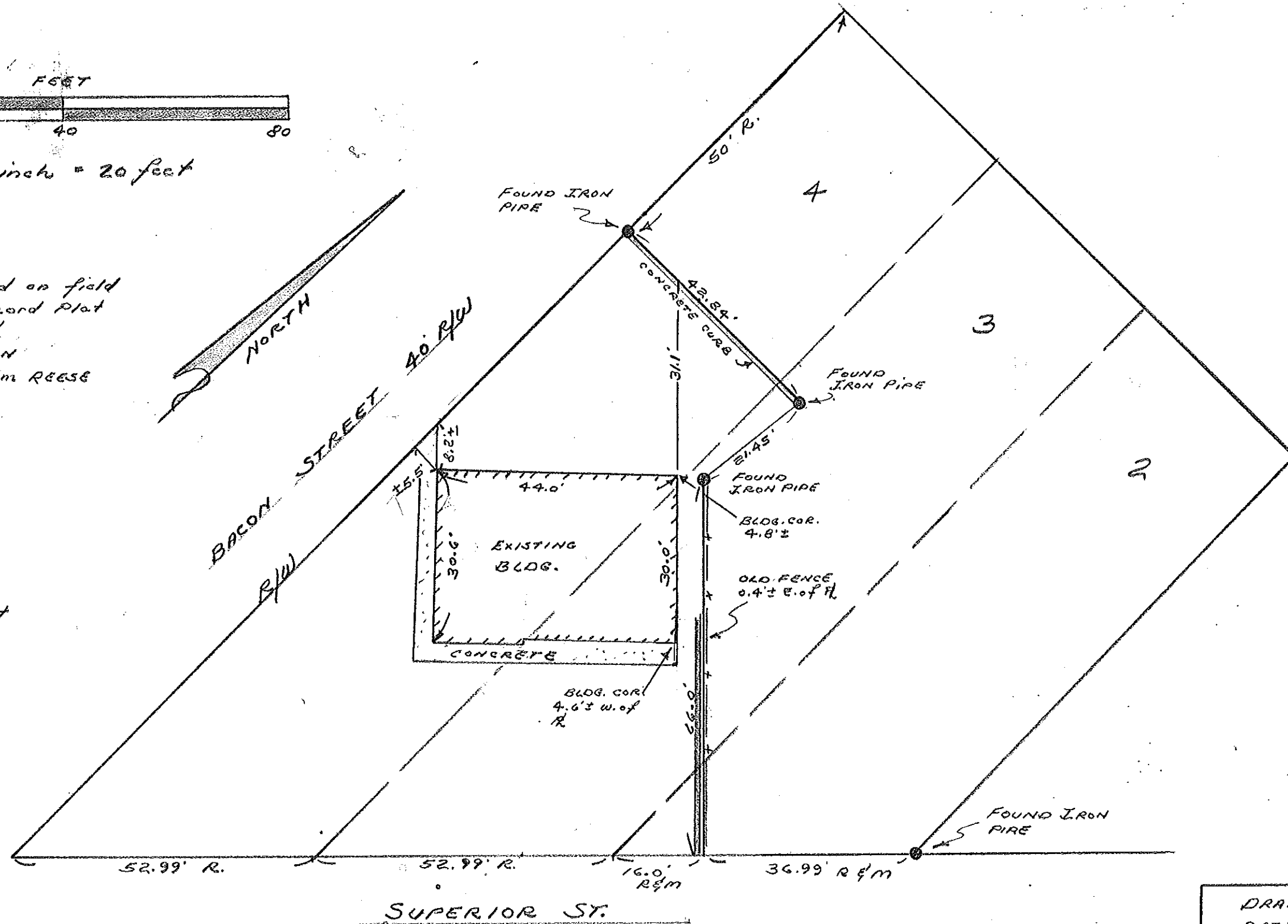

This is not a Boundary Survey

DRAWING No. 8502
DATE - JANUARY 2, 1984
FOR - WILLIAM REESE
JAMES M. LOCH
R.L.S. No. 6468 STATE of OHIO