

PLAT OF SURVEY

941-G4

ROSSFORD, OHIO.
for
WALTER HOFER
PART LOT 1, SHAW'S SUB.
WOOD COUNTY,
OHIO.

212
ROSSFORD

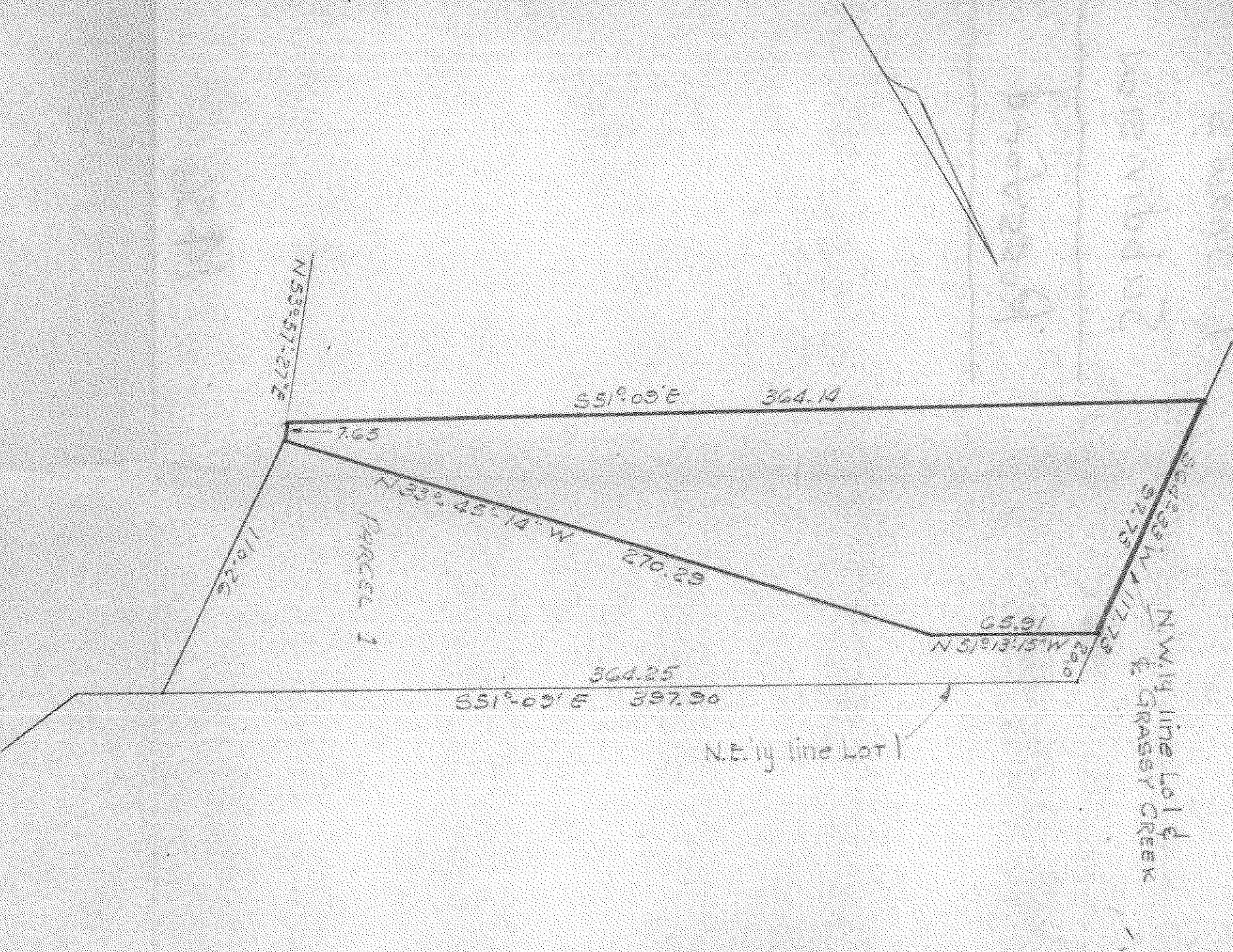

G. M. BARTON SURVEY CO.

By *G. M. Barton*

REGISTERED SURVEYOR

212
ROSSFORD