

Rossford
B
169

Boundary Survey and Parcel Split for Bonnie Danford being part of Lots 18, 19 and 20 of Lucerne Place Subdivision and Lot 13 of Elm Tree Place Subdivision, Rossford Corporation, Perrysburg Township, Wood County, Ohio

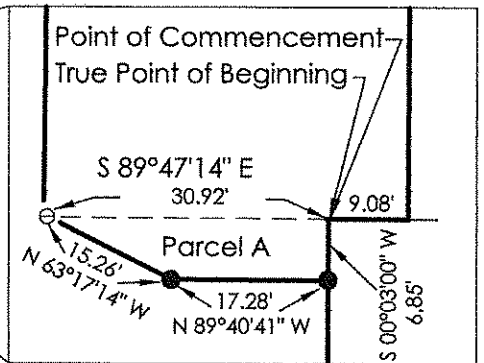

LEGEND	
●	Iron Pin Set
○	Iron Pin Found
◦	Mag Nail Found
⊗	Concrete Mon. Fd.
⊕	Iron Pipe Found

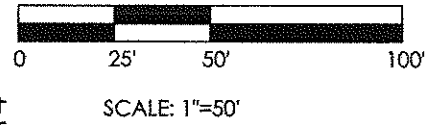
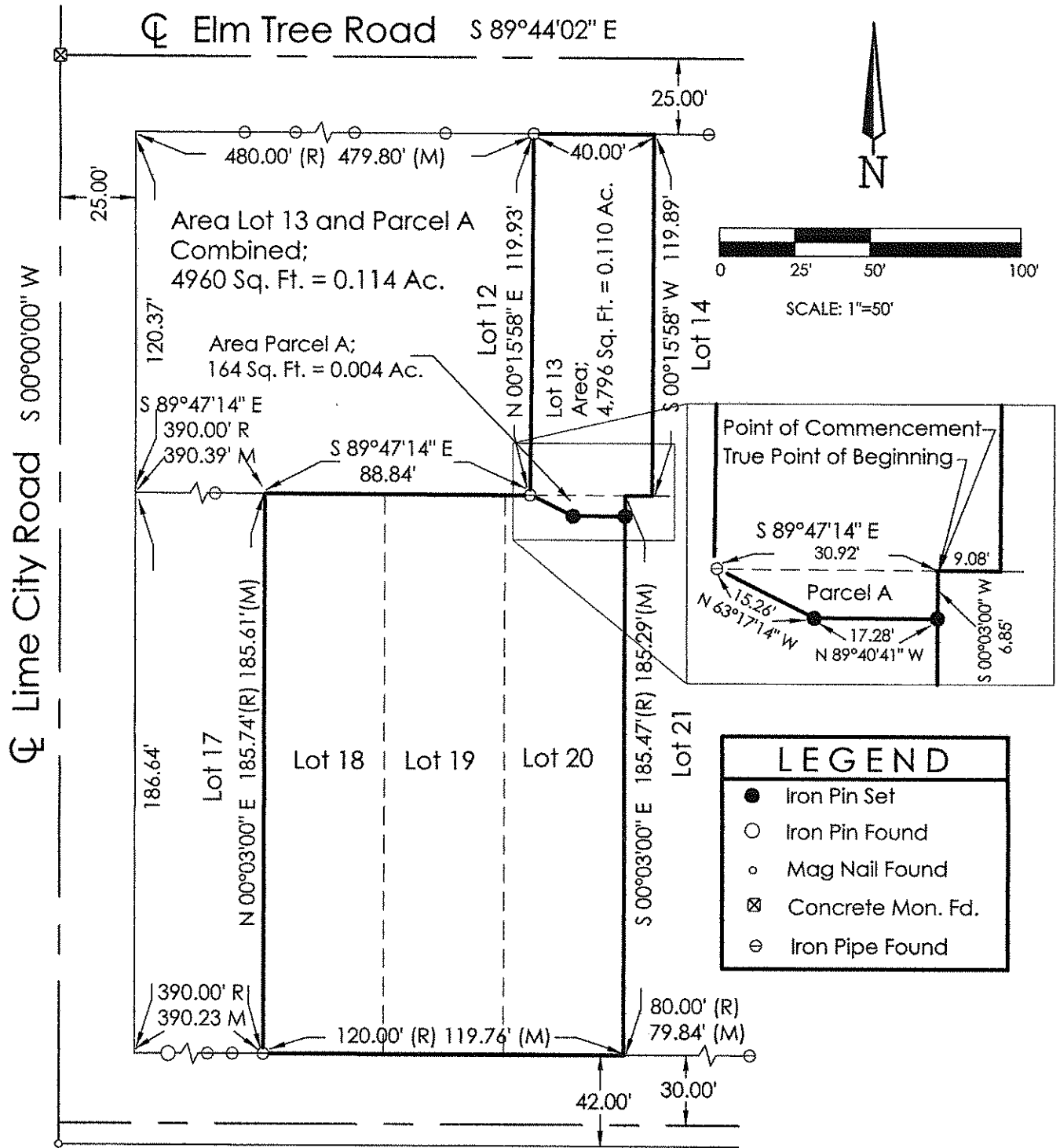

I hereby state that this drawing represents a survey made by me and is correct to the best of my knowledge, information and belief.

Dennis L. Whiting
Dennis L. Whiting, P.S.
Ohio Reg. Surveyor No. S-8380

Notes:

- Bearings are assumed for the purpose of calculations and are not necessarily referenced to True North.
- Whiting Surveys provides information regarding easements furnished to them by the title company or that they have knowledge of. Therefore, easements shown or not shown are not guaranteed to be complete.

WHITING SURVEYS	
Surveyors 493 S. Shoap Avenue Wauseon, Ohio 43567 Phone: 419-335-7212 Cell 567-454-0409	
DRN BY: <u>dlw</u>	CHKD BY: <u>sjw</u>
DATE: <u>5-10-13</u>	PROJ. NO.: <u>13-061-001</u>
Parcel Split 1120 Lewis St.	

Rossford
B
169