

Rossford  
A  
168

P:\Projects\10S07198\dwg\10-07198FB00A1.dwg, BNDY, 2/4/2013 12:43:27 PM, EThornton

POINT OF COMMENCEMENT  
FD. MON. BOX SW  
COR., SE 1/4,  
SECTION 23

GLENWOOD ROAD  
(AS IT NOW EXISTS)

W. LINE, OF THE SE 1/4 OF SEC. 23

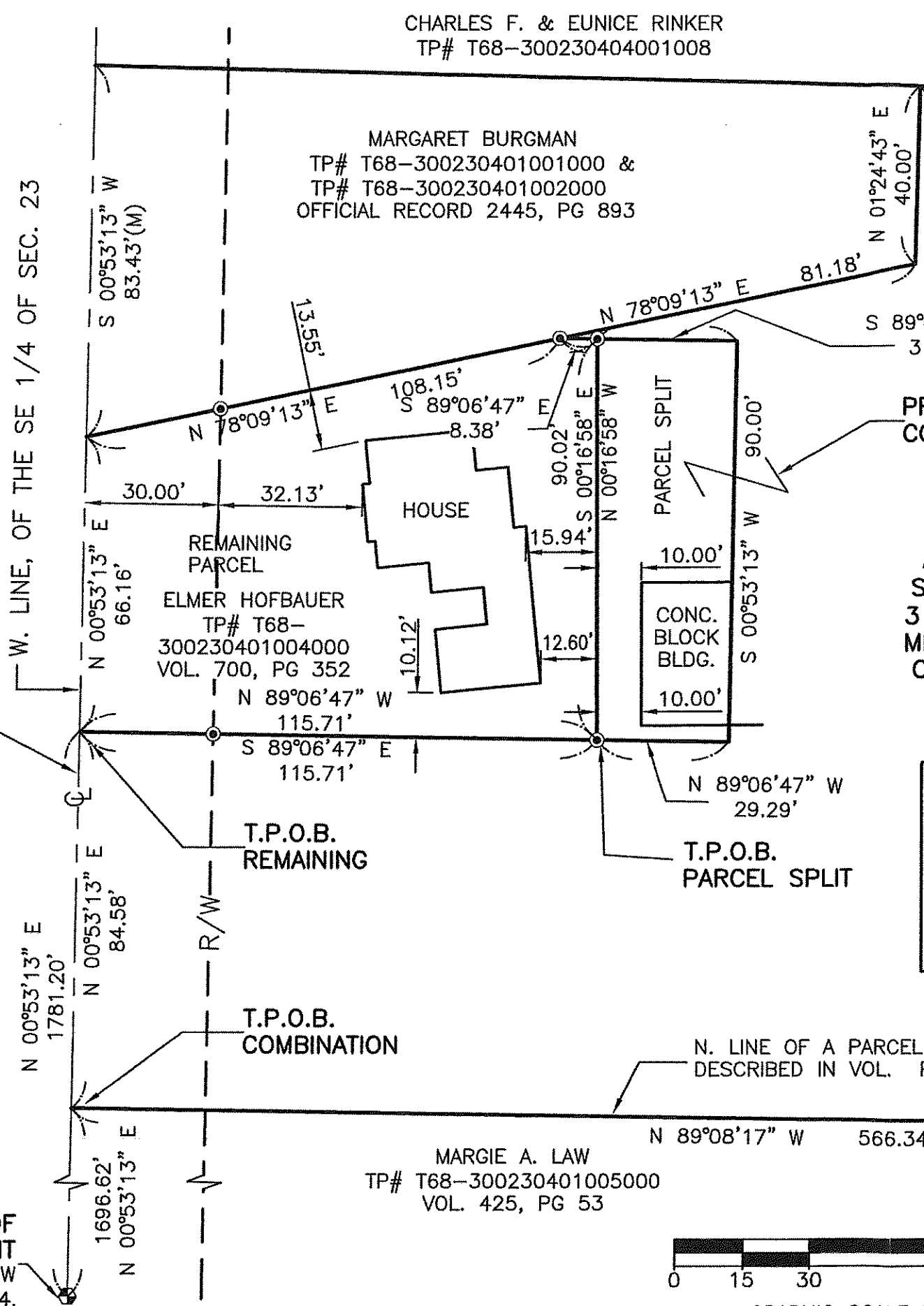

**AREA SUMMARY**

<b>PARCEL SPLIT:</b>	2,719 SQ FT OR 0.062 AC ±
<b>REMAINING:</b>	9,073 SQ FT OR 0.208 AC ± TOTAL
	2,086 SQ FT OR 0.048 AC ± PRO
	6,987 SQ FT OR 0.160 AC ± NET
<b>COMBINATION:</b>	110,602 SQ FT OR 2.539 AC ± TOTAL
	2,537 SQ FT OR 0.058 AC ± PRO
	108,065 SQ FT OR 2.481 AC ± NET

**LEGEND**

- ⊙ IRON PIPE SET
- ⊙ IRON PIPE FOUND
- IRON REBAR FOUND
- △ MAG NAIL FOUND
- ⊗ RR SPIKE FOUND

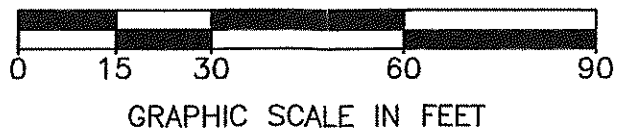

*[Signature]*  
D. Edward Thornton  
Professional Surveyor No. 7827

Feb 4, 2013  
Date

S. LINE ARBOR HILLS PLAT  
AS RECORDED IN VOL. 21 PG. 516 W.C.P.R.

Feller  
Finch



NORTH

SCALE:  
1" = 30'

DATE:  
12-21-12

DRAWN BY:  
RGS

PROJECT NO.:  
10S07198

DRAWING:  
10-07198FB00

1683 Woodlands Drive, Maumee, Ohio 43537  
Phone: (419) 893-3680  
Fax: (419) 893-2982  
www.fellerfinch.com

& Associates, Inc.  
Engineers · Architects · Surveyors

Rossford  
A  
168